OLYMPIC LEADER

VOL 29 NO. 1 | PORT ANGELES, WASHINGTON, FRIDAY, JANUARY 3, 1913 | $1.00 A YEAR

LYMPIC-LEADER ALWAYS FIRST—NEVER "NEXT"

eads Van of Progress for 1913 by Installing on First Day of New Year First Linotype Ever Brought into the County

Olympic-Leader's new Lino- the latest model manufactured, received Wednesday from the factory, after several weeks transit, and was set up that ernoon by Messrs. White and the Mergenthaler Company's vising machinists. Last even- the first slugs were cast, Mr. e setting a large part of the present issue, doing about two days work, by hand, in three hours time.

It is doubtless of very little interest to our readers whether the type be set by hand, or on a typesetting or a line-casting machine. They are interested chiefly in the extent to which the paper covers the local

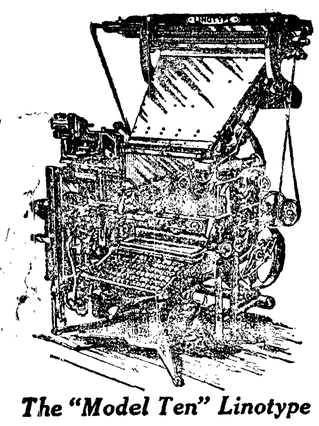

The "Model Ten" Linotype

news field. As we are, and have been, printing all the local news it has been possible to obtain, there will not be a great deal of improvement in that respect.

However, the Linotype impresses one, who sees it in operation for the first time, as being little less than human. The composing rooms of daily papers are not usually on the ground floor and not often accessible to the public, so that, while Linotypes are in general use over the world, comparatively few people have an opportunity to watch them at work.

Instead of handling type, the Linotype sets matrices. These being assembled thru the operation of a keyboard, similar to the typesetting machine which we have been using for several years and with which all are familiar, they are "spaced out" and passed along to the casting box. A slug or bar of metal, having the letters raised on one edge, is then cast from molten metal, trimmed, and dropped into a galley, while a hand reaches over, picks up the matrices, and carries them to the distributing apparatus.

There have been many machines invented for the setting of type, but owing to the fact that a certain number of words will seldom exactly fill a line and additional spaces must be placed between the words by hand, none of them were overly successful. Mergenthaler solved the problem by the use of matrices and wedge-shaped spaces, which, being pressed into place, spread the words apart, thus filling the line. The average operator will set a column an hour on a Linotype, or as much as four or five men.

The Linotype is a complicated and expensive machine, consisting of some 4,500 pieces, and costing, from the floor up, an average of $1.40 per pound. The largest of the eight boxes in the shipment weighed over a ton, and being six feet high by four square, necessitated the cutting out of a section of the building for its installation.

Even one Linotype makes possible the publication of the country daily and we have been repeatedly asked whether or not such is our intention. It certainly is, just as soon as any one else attempts to occupy the field, but we trust that will be several months yet. A good weekly can make a better showing and do more to advertise the town than six issues of a mighty poor daily. We have put in a Linotype because it will save us money in the cost of composition, not for the purpose of publishing a daily in advance of a demand therefor.

SOLDUC PROVES A WORTHY VESSEL

Made a Record for Herself in Crossing Straits During One of the Worst Storms in Years.

The Steamship Sol Duc made a record for herself when she crossed the

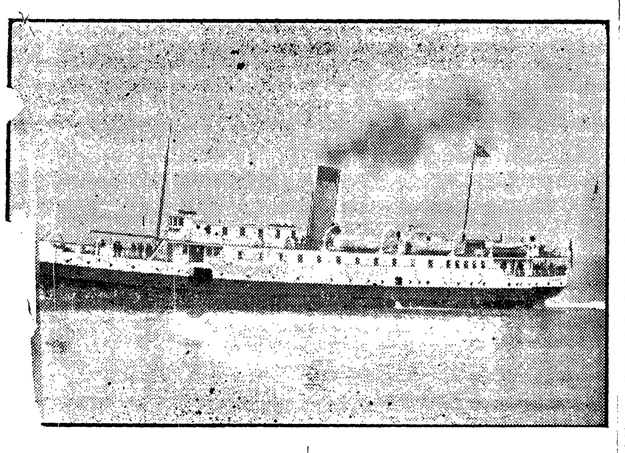

s from Victoria to Port Ange- n Tuesday's terrific gale. The el left Victoria at 11:00 a. m., ing a westward course in order avoid the trough of the sea. When nearly opposite Race Rock, the Cap- put in behind William Head and waited until 2:50 p.m. in the hope that the storm would subside. As the weather did not improve, the steamer proceeded on her voyage, keeping on a westerly tack until opposite Port Crescent, when she turned and came up the south shore with a fair wind.

This is the first severe test the new boat has had since her construction and she proved beyond doubt her exceptional ability in heavy weather. Captain Harry Carter was asked when he stepped ashore how he managed to be smiling and unruffled after such an experience. "By having the finest little sea boat on earth," he re-

(Continued on page 2)

GIVEN 4 MONTHS TO BUILD

First Three Story Concrete Building Corner Front and Laurel Must Be Ready by April 30th.

Construction of the big concrete block to be put up by D. W. Morse, the building of which was first announced in the Olympic-Leader of November 15, will be begun within two weeks, according to a statement of Mr. Morse yesterday. The work will be pushed as fast as possible, and it is expected that it will be occupied by the first of May.

Mr. Morse appeared before the council Tuesday evening to support his request to be allowed to move the building occupied by the Kirschberg store out into Laurel Street until the building is completed. A letter from the Inland Navigation Company was read stating that the company would be wiling to allow the building to remain in the street not more than four months. The council granted the request of Mr. Morse, the building to remain in the street not later than May 1.

Tenants in the other buildings on the property have been notified to vacate within two weeks, so that the buildings may be razed to make way for the new building. Plans for the building are completed, and the contract will be let early next week. The building will be three stories above the present street level, with walls and foundations strong enough for additional stories.

New License Ordinance.

A new license ordinance was passed by the council Tuesday evening. The new ordinance is the same as the one vetoed by the mayor last week, except that the amount is reduced from $1,000 to $800. Music, tables, card tables, side entrances, boxes, and blinds and treating are prohibited.

Immediately after the passing of the ordinance the four petitions for license were presented. Dustman declared that he would refuse to vote for license until the mayor had acted upon the ordinance passed. The mayor stated that the law allowed him ten days in which to act, and that he would take time to consider the ordinance.

Dustman moved to postpone the consideration of the applications for one week. The motion was carried. Then the mayor informed the council that the licenses of four saloons would expire at midnight of December 31, and that he would order the marshall to close them up unless the council made other provision.

They Were Not Closed.

The members did not want to be unfair with the saloons, and thought that some way should be provided whereby the saloons might run until the matter could be settled. Considerable time was taken up with a discussion as to how this might be done. Finally Dustman moved to reconsider his motion to postpone, and the council agreed.

Then Dustman stated that there was just one way in which the matter could be easily and quickly settled, and that was by the mayor signing the ordinance passed. The mayor declined. Then four men,—Dustman, Wilcox, Elliott, and Fleming said they would consider no applications for license until a new ordinance was passed and approved by the mayor. The motion to postpone action on the applications prevailed.

The action of the council and the mayor deprives four saloons of their licenses, and there is a question as to whether any of the saloons have a right to sell liquor, owing to the fact that immediately after the passing of the ordinance vetoed by the mayor the council passed a resolution revoking the license of all the saloons on January 1.

R. M. Toler made a record-breaking trip up from Port Townsend Monday. He received word that his wife was seriously ill, and the only way to come was by auto. He drove a brand new Ford over the muddy roads between here and Townsend in four and one-half hours. He came the entire distance without chains.

ERICKSON NOW READY FOR RAILROAD FRANCHISE

Proposes that Town Start Work of City Building by Constructing Breakwater and Grading All Streets Down for the Fill.

Declaring that they were here to put up to the people of Port Angeles the question as to whether they will build here a city or a village, C. J. Erickson, C. S. Shank, and their associates in the railroad appeared before the council at an informal meeting yesterday morning and proposed what is agreed by all to be the most comprehensive and advantageous plan for the development of the city that has ever been proposed.

Propose Sea Wall.

The men ask that the city grant the railroad a franchise through the city over Railroad Avenue, joining with the railroad in building a great retaining sea wall, and creating an immense improvement district for the grading of all streets back from the waterfront and filling in behind the wall with the earth displaced.

Three Surveys Made.

Mr. Erickson stated that his surveyors had made three surveys through the city; one back on the plateau through the residence section of town, the other along the foot of the bluff, and the third along Railroad Avenue. They preferred not to go across the plateau because of the fact that they would have to cut the residence section of the city in two, with consequent disfigurement of the town, and continual danger to life and property.

Hurt Business District.

The route along the foot of the bluff, while the least expensive, was undesirable because it would cut the business section of the town squarely in two, and render difficult the proper expansion of the town. Mr. Erickson declared that they did not want to do anything which would in any way retard the growth of the city, for they were here to serve a city and not a village.

Railroad Avenue Best.

The remaining route, over Railroad Avenue was by all odds the most desirable both from the point of view of the city and the railroad, but the company had found that it would be too costly for the railroad to tackle alone. Mr. Erickson asked that the city come in and make the improvements along broad lines, with an eye to the future development of the city, giving it room to expand in every direction as fast as needed.

To Ask for Franchise.

Mr. Shank, the attorney for the road, stated that they had wired, asking for a meeting of the council yesterday evening for the purpose of asking for a franchise, but that they desired to postpone this until the sentiment of the people of the city could be learned. He said that if the council favored the project he would draw up the franchise along those lines and present it to the meeting next Tuesday evening with the understanding that in case the people would not support the action of the council a substitute franchise would be allowed.

Council Favors Project.

All the members of the council expressed themselves as emphatically favoring such a plan of development. Mr. Elliott declared that this was the only real proposition that had ever been made to the city, although many franchises had been granted. He had always held that this is the only way to go about the development of the city, and he would give it his heartiest support.

Property Owners Promised Support.

A number of large property owners present, among them Aldwell, Filion, Levy, and Lauridson, spoke, and the universal sentiment was that this was the first step in the development of the city that all have looked forward to seeing here, and the one and only way to go about the work of making a city.

Erickson Will Take Bonds.

One man declared himself strongly in favor of the project, but doubted whether the bonds for the necessary money could be floated. Mr. Erickson promptly rejoined that he would guarantee the floating of the bonds. This is regarded as an additional assurance that he means business, for he could not afford to put money into the bonds unless he intended to make them good.

Barkoff, the consulting engineer whom the city has authorized the mayor to employ, was wired to come here today to confer with the city engineer and the railroad engineer, and the council will be prepared to act on the franchise to be introduced.

Mr. Shank stated that while he recognized that the council could do no more than assure them that it would support the project, and that it might not be possible to work it out, nevertheless he would go ahead and draw up the franchise, assuming that the arrangement could be made, and then later changes could be made if necessary.

The sentiment expressed on the street is unanimous in support of the proposition. The greatest satisfaction is expressed that such a splendid solution has been found to the problem of getting the railroad through the city. It is regarded as the only way to provide for the growth that all believe to be before the city.

OPERA HOUSE BLOCK SOLD.

John C. Hansen Sells Property to George A. Glines and Associates. Big Price Paid.

A deal was closed this week whereby John C. Hansen disposed of the Opera House block to George A. Glines and associates, of Winnipeg. The new owners took possession on the first day of the year. The deal was made through the office of Thos. T. Aldwell & Co., the agents of Mr. Glines in Port Angeles.

Mr. Glines optioned the property several weeks ago, made an initial payment of $5,000. This week the second payment of $14,000 was made, and the deeds turned over. It is understood that the purchase price is something over $50,000.

Aldwell & Co. also sold this week the property now occupied by the Grand Union Tea Store and the Angeles Electric Company to Winnipeg parties.

The Toler Supply Co. this week received two brand new Fords for stock.

WEST END VIEWS ILLUSTRATE

The Kind of Scenery That Will Be Opened Up By Completion of Olympic Way.

W. F. Taylor, the storekeeper at Mora, this week sent in to the Olympic-Leader a fine collection of views of the Lower Quillayute country and the ocean beach. Among them are a number of excellent surf pictures, and some beautiful views along the beach and among the rocks.

These pictures illustrate just what we have said many times before: that we have in this county what can be made one of the most attractive ocean resorts in the west. Down at the mouth of the Quillayute River is some of the most beautiful ocean scenery on the west coast. It is a rare combination of crescent sandy beaches and rugged headlands, with steeple-like rocks jutting out into the sea, and the big waves dashing themselves into spray at their base.

The completion of the Olympic

(Continued on page 2)

GOVERNMENT WILL TAKE A HAND

Treasury Department Demands a Clear Field for Construction of Federal Building.

It is hereby ordered, That the following described tracts of land in the townsite of Port Angeles, Washington, be, and the same are hereby reserved for Government use in accordance with the Act of Congress, approved March 16, 1912, (37 Stat., 78), namely: Lots 6 to 15, inclusive, in block thirty-two, for a site for a Federal building, to be under the supervision and control of the Treasury Department; and lot one for a storm-warning tower and lots 17 and 18 in said block thirty-two for the use of the Weather Bureau and Forest Service of the Agricultural Department.

W. H. TAFT.

The White House.
December 12, 1912.

Block 32 faces on First and Second Streets, between Laurel and Oak Streets. The storm-signal tower stands on Lot 1. Lots 6 to 15, inclusive, embrace the west half of the block on both sides of the alley, including the lots on which stand the city hall building. Lots 17 and 18 are the third and fourth from Laurel Street, facing on Second.

This executive order means, if the Olympic-Leader is a good guesser, that the proposed Federal building, under the supervision of the Treasury Department, situate on Lots 6 to 15, inclusive, is for a customs house and post office. The largely increased shipping business of the Sound country sure to follow closely upon the completion of the Panama Canal will, no doubt, necessitate a customs building here in Angeles, and the post office department has for some time contemplated a new post office for our city. Bids have been called for on two different occasions to this end, but, insofar as the public is aware, the matter has been dropped awaiting action by Congress and the President in regard to the erection of a government building on the reserve. This would look like it.

We understand that squatters on the above described lots on the reserve have, or at least some of them have, been notified in writing to vacate.

Mr. Morganroth of the Forest Service Department tells us that warehouses for the storage of the forest service equipment, of which he has tons on hand, will be erected at once, but that work on headquarters and office buildings will probably not be begun before July.

No wonder Mr. Hansen sold his lot, corner Oak and First Streets, for $10,000. That will be one of the best business corners in the future. The purchaser was evidently onto his job.

Everything seems to be coming our way in this year of our Lord 1913.

ALDWELL & COMPANY EXPAND.

Olympic Power Co. Takes Offices of Its Own. Expert System Man Engaged.

Because the rapidly growing business of Thos. T. Aldwell & Co. requires all the space in the big office room on the street floor, the office of the Olympic Power Company has been moved to three rooms on the second floor of the Aldwell Block. The real estate business has grown to such proportions that it is impossible to handle it in the limited space heretofore allowed it.

Aldwell & Co. have engaged as bookkeeper C. A. Ouellette, a system expert who installed the system now in use by John Davis & Co., one of the largest real estate firms in Seattle. Mr. Ouellette will have full charge of the records of the company, thus relieving Mr. Haggith of this work, and allowing him to confine himself strictly to the selling end of the business.

THE
OLYMPIC = LEADER

Entered as Second-class Matter in the Post Office at Port Angeles, Wash.

County Official Paper

Largest Circulation in Port Angeles and in Clallam County.

$1 per year; 50c six months

Published Fridays by The Webster Publishing Company.

FRIDAY, JANUARY 3, 1913

MAYOR MEAD'S CONTENTION

The contention of Mayor Mead and the Tribune-Times that "The people declared by their votes that they were in favor of license as now existing," and that "it was perfectly understood that the laws then in existence were perfectly satisfactory to the people, and any attempt at this time to change these laws in any manner whatsoever would be an absolute betrayal of a public trust," is not bourn out by the facts in the case, by long usage in every city or town in the country where such matters have come before city councils, nor is it upheld by the supreme court of the State of Washington, nor by a resolution passed by the city council January 23, 1912.

The supreme court in a case decided Nov. 28, 1906, The State of Washington vs. the City of Aberdeen, et al., says: "A city council has power under Bal. Code, Sec. 5264, giving it sole and exclusive authority to restrain or license the sale of intoxicating liquors, to arbitrarily revoke a license without notice," etc.

Again, on Oct. 23, 1908, the Supreme Court, State of Washington vs. City of Puyallup, Bal. Code, Sec. 6264, provides: "The mayor and council, or the governing body of each incorporated city, incorporated town or incorporated village in the State of Washington, shall have the SOLE and EXCLUSIVE authority and power to regulate, restrain, license or prohibit the sale or disposal of spirituous, fermented, malt or other intoxicating liquors within the corporate limits of their respective cities, towns and villages, etc.

The supreme court went farther and said that action of the council in this matter was not subject to revision of the courts, thereby making the action of the council absolute.

Where a city council has "sole and exclusive authority and power to regulate" saloons the people have nothing farther to do with the matter other than to see to it that they select a mayor and council who will carry out their wishes. "Exclusive authority" cannot be delegated to a mayor and city council and to any other body of men or women at one and the same time.

If the supreme court is wrong in its decision, the judges should be subject to recall. Likewise the mayor, if he is wrong in his contention. Both are not right.

Furthermore, it is a safe assertion to make that not a single man or woman in Port Angeles who voted at the recent local option election had any thought that they were voting to settle any other question in regard to the saloons, save that for or against the licensing of the same.

The words "license" and "regulate" have not the same meaning. One, according to Webster, is a "grant or permission," the other, "to subject to governing principles of law."

As above stated, either the supreme court is wrong or Mayor Mead's contention, (he gave but one reason for vetoing the ordinance, etc.,) is wrong. The people voted upon but one question, viz: License or no license, and any claim to the contrary is demogogic, misleading, untruthful and idiotic.

Moreover, if, as contended, "The people declared by their votes," which they did not do, "that they were in favor of license as now existing," they, the people, voted for a license of $1200 per year instead of $600. The city council, on January 23, 1912, passed a resolution, which was made a matter of record, and published in the city papers at the time, which says, "that from and after the 1st day of January, 1913, all the keepers of saloons in Port Angeles be required by ordinance to pay a license of $1200 per annum thereafter." This was an official notification to the people as well as to the saloon keepers. And the resolution was allowed to stand without a veto by "ME," the mayor.

This resolution was in effect and force at the time of the local option election. Consequently if the people understood that they were voting upon the question as to the amount of the license fee for saloons after Jan 1, 1913, they voted that the licence should be $1200 per annum, and no other construction, in fairness, can be put upon it.

The people decided at the local option election for the licensing of saloons in Port Angeles and their decision should be final. The majority shall rule.

OUTSIDERS ARE LIBERAL

Attorney J. W. Lindsay, of the right-of-way committee, returned the last of the week from a several days trip around the sound, getting deeds for the railroad. Mr. Lindsay declares that of the twenty-four men whom he tried to see he found every one, and every one gave the deeds desired, and not a man asked a dollar in return.

Mr. Lindsay declares that if the same spirit were shown by the home people as is shown by outsiders the work of his committee would be but a small matter.

WEST END VIEWS ILLUSTRATE

(From page 1)

Way will open all this up to the tourist. We who live in Port Angeles can leave early in the morning in an auto, and get to the ocean in time to dig a mess of clams and bake them Indian-style for dinner. Then we can take a plunge in the surf, and after lazily lying around on the warm sand all afternoon we can motor home in the moonlight through the vast forests and past the mountains and lakes.

Mrs. Nellie Wentworth and son, who have been the holiday guests of Mr. and Mrs. Geisness, returned to their home in Sequim yesterday afternoon.

SOLDUC A WORTHY VESSEL

(From page 1)

plied. Capt. Carter stated that the steamer took the heavy rollers with an ease superior to any vessel of her size he had ever commanded.

General Manager Frank E. Burns of the Inland Navigation Co. was aboard and emphatically expressed his satisfaction with the vessel's performance, saying a steamer that could accomplish such a voyage without mishap and be kept under perfect control all the way was capable of going anywhere.

Among the passengers was J. E. Lester of this city. He declares that no one ever need question the seaworthiness of the Sol Duc. A vessel which can ride such plunging mountains of water and stand the terrific impact of those crashing breakers and not be bothered, can take care of anything on the straits.

Changes in entrance requirements at the University of Washing'on for next year were announced recently.

The requirements will be less rigid. Next year, high school graduates with sixteen credits, even though they do not fit into any special group, will be permitted to enter as unclassified students. The entrance requirements will be changed to work more in harmony with the prescribed courses taught in the high schools of the state. The policy of the university will be to give opportunities for students who wish special training, but who do not desire a degree.

When a man is nearly frozen from a ten mile drive on a cold, windy day he will not stop to read a plank advertisement. But at home in his arm chair with his legs crossed before a cheerful fire he reads his local paper and while he is feeling good and has plenty of time, picks out the lived usiness men of the town, from the advertisements in the paper and makes up his mind where he will trade on his next trip to town.—Sumner News.

Chris Kuppler went to Seattle yesterday, returning this morning.

Our National Forests.

President Taft has just made considerable changes in national forests in Montana, Arizona, Nevada, Utah and California through presidential proclamations modifying the boundary lines By these changes nearly 275,000 acres of land are eliminated from the forests, about 65,000 acres are added, and about 55,000 acres are transferred between two forests, while a new forest is created by the division of an old unit into two.

The net result is to bring down the total gross area of the national forests to about 187,400,000 acres, of which nearly 27,000,000 acres are in Alaska To a considerable extent, however, the reductions, so far as land actually owned by the government is concerned, are apparent rather than real, owing to heavy alienations in the tracts eliminated. Some 22,000,000 acres of the national forest gross area are not owned by the government.

The high water mark of the total national forest gross area was reached in 1909, when the forest boundaries included over 194,000,000 acres. It was then realized, however, that in making the examinations on which the presidential proclamations creating the forests were based the work has been too rapid to insure in all cases the best boundaries. Sometimes land which should have been included was left out, while at other times land was taken in which was not best suited to forest purposes.

Consequently a complete overhauling and rectification of the forest boundaries were planned and have been going on ever since. By successive proclamations President Taft has eliminated nearly 11,000,000 acres, while he has added about 4,000,000 acres.

NOTICE FOR PUBLICATION

Department of the Interior, U. S. Land Office at Seattle, Wash., Dec. 26. 1912.

Notice is hereby given that Andrew Anderson whose post office address is 706 23rd Ave S., Seattle, Wash., did, on the 12 day of March, 1912, file in this office sworn statement and application, No. 02599, to purchase Lots 2 and 3 of Section 25, Township 32 N. Range 12 W. Willamette Meridian, and the timber thereon, under the provisions of the act of June 3, 1878, and acts amendatory, known as the "Timber and Stone Law," at such value as might be fixed by appraisement, and that, pursuant to such application, the land and timber thereon have been appraised, the timber estimated 595,000 board feet at 25 and 40 cents per M., and the land as of no value; that said applicant will offer final proof in support of his application and sworn statement on the eighth day of March, 1913, before the Register and Receiver, U. S. Land Office, at Seattle, Wash.

Any person is at liberty to protest this purchase before entry, or initiate a contest at any time before patent issues, by filing a corroborated affidavit in this office, alleging facts which would defeat the entry. John C. Denny, Register.

HEATERS

A variety of styles and sizes to choose from and prices that are right, ranging from $1.40 to 16.00. If you are thinking of buying a stove call on us first and get prices.

Fine China

A few remaining pieces of beautiful china bought for the holiday trade to be closed out at bargains, also a number of fine sanitary baking dishes, both for individual and family use.

R. D. Willson Hardware Co.

The LEADER DEPARTMENT STORE

GOOD VALUE

The keynote of success in selling, whether in January or July, and every day in the year, is "Good Value." We use this term in sincere description of the offerings in our advertisments. People wha have been misled at any time by make-believe good values elsewhere, will appreciate the Leader Department Store's good value offerings. Investigate us, trade with us, your wants receive our best attention.

Underwear

Our stock in January is as complete as in the fall.

Ladies Wool Uuion Suits interwoven with silk 2.25 to 2.50
Ladies Wool Union Suits of extra fine quality 1.50
Ladies Cotton Union Suits Extra Heavy 1.00

Ladies wool Vest 1.00
Ladies Cotton Fleeced 50c
Girls Union Suits All Wool 75c up eo 1.25
Girls Verts all Wool 50c, 60, 75
Girls Cotton Vest 25c, 35c, 40c
Men's heavy Wool Undergarments. at 1.50

Boys Undergarments in heavy Wool 50c, 75c, 80c

Boys' Button Shoes

Seltz Royal Blue Shoes $2.00. 2 25 and 2 50.

Childrens' Shoes.

The best, strongest line manufacured for children priced from 55c. up to $2.00.

Boys' grey blouses made from heavy outing flannel 25c.
Boys' caps made of heavy mixed wool material 25c.
Special sale on blankets 1-4 off from our present low prices.
Our best $6.00 blankets for 4 50. Our best 5 00 ones for 3 75
And so on down the line.

Girls and Boys Wool Hose, the kind you like to buy 25c, 30c, 35c
Men's fine Cashemere Socks in Natural and Bloek 25c
Womans Cashemere Hose 3 different weights 25c, 35c, 50c

Make your comforters now while you enjoy being in a warm room.
Fancy Silkaline 12 1-2c.
Silkaline, plain 10c.
Call Batten, ready sewed size 72x84 covered with heavy quality Cheese cloth at $1.25.

Dishes
Bring your rebate checks and pick out the dish you need, it is like finding them.

LEADER DEPARTMENT STORE

COUNCIL GRANTS R.R. FRANCHISE

(From page 1)

It is understood between council and grantees, as stated in open session a week ago by Mr. Shank, that that route not used will be returned to city immediately upon decision as to what route will be constructed.

Councilman Dustman here introduced the amended license ordinance as agreed upon in special session, and same was referred to the ordinance committee and city attorney.

The City Clerk's annual statement was read, showing a total of approximately $7,000 in the various funds, from which a deficiency of $900 in the current expense fund is to be deducted. The report is given in more detail in another column.

Property owners along the south side of First street, between Oak and Valley, petitioned the council for the creation of an improvement district for the construction of a regulation sidewalk along said south side of First street. Referred to street committee.

Property owners along Third street west of Tumwater to the head of the bay petitioned the council for the creation of an improvement district under the ten year plan for the grading of Third street and the planking of same as the council may see fit. Referred to the street committee.

Ordinances referred back to council last week were laid over for another week.

Matter of repair of Lincoln street waterway was brought up as an emergency matter and referred to Com., St. Supt. and Engineer for action.

Oak street zig-zag matter was again brought up by Mr. Fisher, who moved that the street superintendent be directed to repair same at once. The motion carried.

Bonds of street superintendent, police justice, and two banks as depositories were read and approved.

Upon motion of Stiles, action on all liquor licenses was passed over for one week.

Mr. Elliott called attention to the resolution passed in December revoking all existing saloon licenses and moved that each saloon man effected be notified in writing of council's action, the purpose being, as explained by Mr. Elliott, to make it plain to each that all must start the new year alike under the new regulation ordinance. Carried.

Condition of Front street at Francis was called up by Mr. Dustman and water company agreed to have same repaired.

Council then adjourned.

NEW OFFICERS CHOSEN FOR THE L. O. O. MOOSE

The following are the new officers elected by Port Angeles Lodge, No. 991, Loyal Order of Moose. This new order, the last to be introduced in Port Angeles, has been making a phenomenal growth; the membership roll now numbers 227, and it is confidently expected it will go to 300 by the first of February. Five were initiated a week ago and fourteen last Monday night, but the big time is coming off the first of February.

Past Worthy Dictator, E.E.Fisher-
Worthy Dictator, J. P. Jensen.
Vice W. D., Frank W. Myers.
Prelate, Chas. F. Morey.
Treasurer, C. I. Haswell.
Secretary, L. M. Campbell.
Sergt. at Arms, E. T. Schroder.
Inside Guard, Chas. E. Cox.
Outside Guard, Cecil Ricketts.
Trustees, A. W. Grierson, F. T. Hyde, J. G. Layman.

DOMESTIC BLISS NEARLY UNIVERSAL IN ANGELES

As in most everything else, Port Angeles is above the average in domestic bliss. While the courts of Seattle are bristling with divorce proceedings which at times threaten to eclipse the marriage record, Port Angeles goe s serenely on in the even tenor of her way with 54 marriages during the year reported and but 13 divorce cases filed, two of which have not been prosecuted and a third not yet brought to issue.

W. O. W. Dance

The Woodmen of the World are going to give a dance in the opera house Saturday night, the 18th. Tickets will be 50 and 25 and a royal good time is promised.

F. E.. Warner, the Optician, will remain at the Merchants Hotel for 10 days longer; office hours 1 to 5 p. m.

Proceedings of the Board of Clallam County Commissioners.

From page 7.

per 42.00
C. E. McKinnis, deputy health officer 85.00
W. H. Knapman, sanitary officer 40.00
Sequim Drug Co., drugs for Health Officer 57.60
Ina M. McNutt, Supt. expenses..3.25
Thos. Geisness assisting Supt. of Schools 10.00
George Dilling, livery for Supt. 6.00
Pioneer Bindery & Printing Co., supplies 169.20
Webster Publishing Co., supplies and publications...112.30
Tribune-Times Co., supplies...36.50
Sequim Press, publication.....3.00
Lowman & Hanford Co., supplies 19.50
Heck & McElfatrick, supplies..16.95
Remington Typewriter Co., supplies 50
Comptograph Co., supplies 1.30
E. E. Fisher, P. M., envelopes and box rent 177.86
Wm. B. Ritchie, Atty's expenses 4.00
Angeles Tel. & Tel. Co., phone service 28.30
Postal Tel.-Cable Co., telegrams and express 3.04
Western Union Tel. C., telegrams 50
A. D. Willson, Coroner's fees ..10.20
John Schieferstein, labor.....34.55
Angeles Steam Laundry, washing 1.35
City of Port Angeles, electric lights 10.80
Dell Church, installing lights..2.40
Oscar Lee, inspector Belleview precinct 6.50
C. N. McLaughlin, judge Belleview precinct 6.00
Geo. Race, judge Belleview precinct 6.00
School Dist. No. 300, rent, etc., Weaver precinct.....6.00
On Game Protection Fund:
F. Snow, protecting game.....10.00
On Road and Bridge Dist. No. 1:
F. J. Ward, Supr., ...26.00
Bert Ward, labor 1.25
. J. Allen, labor 3.00
Mel Chase, labor 2.50
R. R. Canfield, labor 2.50
C. Roberson, labor.....2.50
David Duncan, labor 8.00
W. F. Heiserman, labor 3.00
J. R. Long, lumber 14.66
On Road and Bridge Dist. No. 2:
John McDonald, labor 25.00
Joseph Pearson, Supr., ...16.00
Chris Storm, labor 3.75
P. B. Chambers and team, labor 3.00
A. A. Getchell, labor 5.00
Abe Bradshaw, labor 24.00
Henry Bradshaw, labor.....2.75
Chas. L. Guthrie, labor 2.50
Chris Storm, board 4.55
Olympic Power Co., board.....4.50
E. E. Hopkins, supplies 30.00
Port Angeles Grocery Co., supplies 1.80
H. B. Herrick, supplies 63.55
On Road and Bridge Dist. No. 3:
Nels Nelson, labor $5.40
John Hillstorm, labor 10.80
Emil Person, labor 8.10
Chas. Welker, labor 1.20
Oscar Walgren, labor 1.20
Alfred Danielson, labor.....6.00
Henry Belden, labor 2.70
Amund Orset, labor 24.30
W. M. Johnson and team, labor 27.00
Grant Olesen, labor 12.90
Gus Thorsen, labor 20.25
M. List, labor 9.45
C. Mathesen, labor 9.45
H. Belden, labor 9.00
Otto Schnell, labor 6.75
Forrest Tuttle, labor 5.40
A. Hartwig, labor 7.20
Otto Pontine, labor 25.65
John A. Green ,Supr., ...34.00
A. Fairservice & Co., supplies..1.85
On Road and Bridge Dist. No. 4:
Victor Oberg, labor $4.50
Harry Shank and team, labor..38.00
Henry Marshall, Supr.....52.00
Chas. D. Griffith, labor 9.00
Joe Marsh and team, labor ...44.00
August Bark, labor 3.00
E. D. Walker, labor 3.00
John Reed, labor 3.00
John Gunnis labor, ...18.00
Frank M. Ackerly, supplies 1.40

It then being the hour of 2 o'clock p. m., the time set for opening bids for the purchase of $300,000.00 road bonds, and there being four sealed bids on file, and there also being present Mr. Frank W .Camp, representing E. H. Rollins & Sons, Mr. W. H. Wynn, representing George H. Tilden & Co. and Chapman, Mills & Co., Mr. G. A. Has-Kell, representing Carstens & Earles Inc., and William R. Compton, Mr. P. K. Smith, representing Harris Trust & Savings Bank, and Mr. Clarence L. Zellar, representing Weil, Roth & Co. and Eyman & Co., all being ready to file bids for their respective companies, but requesting that the Board hold an auction sale of said bonds after opening the sealed bids on file.

The Board, after consideration, believing there to be nothing in the law to prevent such a proceeding, agreed to do so, and proceeded to open said sealed bids, which were as follows:

Bid of S. A. Kean & Co.:

For $300,000, 5½ per cent, 10-20 year optional road bonds to be dated January 1, 1913, and to be sold January 6th, we will give the sum of $300,000.00.

Bid of Rosenbaum & Co.:

For $300,000.00 bonds of Clallam County, Washington, to be sold at 2 p. m., January 6, 1913, denomination $1,000.00 each bond, maturing twenty years after date of issue, optional after ten years, bearing interest at the rate of six (6 per centum) per centum per annum, payable semi-annually, we will pay par and accrued interest, if any, less an allowance of $9000.00 for expenses.

Bid of Keeler Brothers:

For $300,000.00 road and bridge five (5 per cent) per cent bonds of Clallam County, Washington, dated as soon as legally possible, due 20 years from date, optional for redemption 10 years after date of issue interest payable semi-annually, both principal and interest payable at the Washington State Fiscal Agency in New York with interest coupon No. 1 and each subsequent maturing coupon attached, we will upon delivery of the bonds to us in Denver, Colo., or in the east or west at our option pay you the sum of par and $505.00 premium.

Bid of John & Price Co:

For $300,000 Clallam County, Washington Bonds, to be issued for Road and Bridge purposes, and to be secured by general tax upon all property within said county, to be dated January 1, 1913, to be due twenty years from date, with option in said county to retire any or all of said bonds after ten years from their date, to draw interest at the rate of five and one half per cent. per annum payable semiannually, both principal and interest payable in gold coin at the fiscal agency of the state of Washington, in New York City, and to be in denominations of $1,000 and in coupon form, we will pay, $157 premium, accrued interest to date of delivery and furnish blank bonds.

All of the above bids were made with the understanding that said issue of bonds shall receive the approval of the attorney of the respective companies prior to taking up and payment for same. and that the County will furnish free of charge a full and complete transcript of all proceedings relating to said issue.

The Board, after due consideration, deeming the bid of John E. Price & Co. the best one on file, proceeded to hold an auction sale, as agreed upon, starting with the bid of John E. Price Co.

The bidding continued among the representatives of the companies present, until 5 o'clock p. m. when the board adjourned, continuing the sale until Tuesday, Jan. 7, 1913 at 10:00 a. m.

Tuesday, January 7, 1913 at 10:00 a. m.

The board met pursuant to adjournment, all members being present.

The representatives of bond houses not all being ready to continue bidding for Road bonds, and the board having other matters to consider, continued the matter until 4 o'clock p. m.

At 2 o'clock p. m., the board took up the matter of opening bids for the Elwha bridge, pursuant to published call.

There being six bids on file, the board opened same and as each bid had submitted several plans with prices upon each, the board being unable to make a direct comparison plans and prices, after deliberation, decided to secure a consulting engineer to examine said plans and advise which is the best and cheapest to accept; and instructed the Auditor to telegraph to J. R. Morrison, Engineer of King county, asking him to meet with the board on Wednesday, Jan. 8th Inst., if possible.

The board continued the hearing upon bids for Elwha Bridge until Wednesday Jan. 8, 1913 at 10:00 a. m.

The board instructed the Health officer to use all means in his power to stamp out the scarlet fever epidemic at Sequim as soon as possible.

At 4 o'clock the board again took up the bond sale, and bidding was continued on same until about 6 o'clock p. m. when the board adjourned, and continued said auction sale until 9:00 o'clock a. m., on Jan. 8, 1913.

Wednesday, January 8, 1913 at 9:00 a. m.

The board met pursuant to adjournment, all members being present.

The county outside of the city of Port Angeles, having been voted dry at the last General election, and all holders of saloon licenses being entitled after Jan. 1, 1913, to ninety per cent of the unearned portion of their license fees, the board ordered warrants drawn on the Current expense fund for said unearned portion of saloon license fees to the following:

J. F. Rudisile, $10.35
J. L. Keeler, $10.60.
Sol Duc Hot Springs Co, $155.34.
Duncan Bros., $278.10
George Roberston, $322.52

After consideration of bids for Elwha bridge with J. R. Morrison, consulting engineer, the board laid over until Tuesday, Jan. 14, 1913, for final consideration of said bids.

The board then took up the matter of the bond sale. and bidding and discussion continued until 5 o'clock, when the board adjourned until 6 o'clock p. m.

At 6 o'clock the board reconvened and continued with the bond sale until 10:30 p. m., adjourning until 9:00 a. m., Thursday Jan. 9, 1913, and continued with the bond sale until 10:30 p. m., adjourning until 9:00 a. m., Thursday Jan. 9, 1913, and continue said sale until that time.

Thursday, January 9, 1913 at 9:00 a. m.

The board met pursuant to adjournment all members being present.

The board approved the Engineer's final estimate on the contrac of Kanouse & Babb for painting the barn at the County Home, and nstructed the auditor to issue a warrant on the Current Expense Fund in the sum of $118.-75 for same, being balance due.

A committee from the city Council having applied to the Board for the vacation of the west 70 feet of the east 220 feet of suburban lot No. 26 of the Townsite of Port Angeles, extending from the south line of Second street to the north line of Fourth street, for street purposes the board agreed to vacate and dedicate to the public said tract immediately upon the city's commencement of work of grading Lincoln street.

The board then took up the matter of the bond sale, there being Mr. P. K. Smith and Mr. Clarence L. Zeller present and ready to bid all other competitors having withdrawn for the sale.

Mr. J. P. Christensen, being also present and representing Mr. W. H. Wynn of George H. Tilden Co. and Chapman Mills & Co. who had previously withdrawn from the sale and left the city, requested permission to place a bid on behalf of said Mr. Wynn but the board decided that a bidder having been outbidden and having retired from participation in the sale was not entitled to further consideration.

Mr. Christensen then filed the following protest;:

Undersigned for himself as a Taxpayer and on behalf of George H. Tilden & Co. of Seattle do hereby take exception to the ruling of your honorable body at to days session 12:25 p. m in barring said Geo. H. Tilden & Co. through their representative from the competitive bidding for the purchase of the $300,000.00 County Bonds, which were offered for sale in accordance with an advertisement in the local newspaper to the best and highest bidder, and undersigned for himself and for Geo. H. Tilden & Co. reserves whatever rights we may have or redress from the county through their action.

Undersigned was prepared to have made a better bid for the bonds than the one accepted by them fr om the Harris Trust and Saving Bank of Chicago. Ill.

Dated this 9th day of January 1913.
J. P. Christensen."

Bidding for the bond was then continued, the final bids received at this session of the board being as follows:

Mr. Zeller, for Wiel, Rooth & Co. of Cincinati and Chicago and Eyman & Co. of Seattle bid par accrued interest 5 per cent and $2800.00 premium.

Mr. Smith for Harris Trust Saving Bank of Chicago bid par, accrued interest 5 per cent and $300.00 premium. The best bids received previously from parties who had since retired from the sale were as follows:

Mr. G. A. Haskell, for Carstens Earles, Inc., of Seattle and William Compton of St. Louis, bid par, accrued interest, 5 and one half per cent and and $2800.00 premium.

Mr. Frank W. Camp, for E. H. Rollins Sons, bid par, accured interest 5 and one half interest and $3155.00 premium.

After considering all bids received, the board considered the bid of Harris Trust Saving Bank of Chicago, Ill. the best received, and on motion unanimously awarded the sale of the $300,000 Boad bonds to said Harris Trust Saving Bank, and entered into tract with them for the delivery of said bonds after their attorney shall have passed upon legality of the issue.

The chairman of the board and the auditor then went to the office of the county treasurer where they counted his cash on hand, and found the same correct according to his report of Dec. 31, 1912.

The board then adjourned until Monday, January 1, 1913 at 9:00 a. m.

Notice of Settlement of Fina Account.

No. 431

In the Superior Court of Clallam County State of Washington.

In the Matter of the Estate of Adam Weidinger, deceased.

Notice is hereby given, that John Morrissey, administrator of the estate of Adam Weidinger, deceased, has rendered and presented for settlement to, and filed in the Superior Court of Clallam County, State of Washington, his Final Account and Petition for Distribution; and that Saturday, the twenty-eighth day of December, 1912, at 10 o'clock a. m., at the court room of our said Superior Court, in the City of Port Angeles, in said Clallam County, has been duly appointed by our said Superior Court, for the settlement of the Final Account and Distribution, at which time and place any person interested in said estate may appear and file his exceptions in writing to said Final Account and Contest the same.

Witness, the Hon. Lester Still, Judge of the said Superior Court, and the Seal of said Court affixed this 26th day of November, 1912.

(Seal) HORACE WHITE,
County Clerk and Clerk of the Superior Court.

First Publication Nov. 29, 1912

James Stewart, Attorney for the estate

TAX SUMMONS:—IN THE SUPERIOR Court of the State of Washington for Clallam County.

K. O. Erickson, plaintiff
vs.
H. H. Hill

and all persons unknown, if any, having or claiming an interest or estate in and to the hereinafter described real property, Defendants.

State of Washington to said

H.H.Hill

and all persons unknown, claiming or having an interest or estate in the hereinafter described real property.

You and each of you are hereby notified that the above named plaintiff,

K. O. Erickson

is the holder of delinquent tax certificate numbered 3388, issued on the 10th day of October, 1912, by the county of Clallam, State of Washington, for the

amount of Three rnd 22-100 dollars

the same being the amount then due and delinquent for taxes for the years

1906, 1907, 1908, 1909, and 1910

together with penalty, interest and costs thereon, upon real property assessed to you and of which you are the owner or reputed owner, situated in said county, and particularly bounded and described as follows, to-wit:

Lots numbered seventeen (17) and eighteen (18) in block numbered thirty-two (32) in Fogarty & Dolan's Addition to Port Angeles.

and upon which he has paid taxes assessed against said property as follows:

Year's Tax	Date Paid	Receipt No.	Amnt.
1911	Oct.10,1912	4895	42 cts

Total amount of taxes paid since date of Certificate of Delinquency $0.42

all of said amounts bearing interest at the rate of fifteen per cent. per annum, and you are further notified that he will apply to the Superior Court of the State of Washington, in and for said county, for a judgment foreclosing his lien against the property hereinbefore mentioned, and you are hereby summoned to appear within sixty days after the date of the first publication of this summons, exclusive of the day of said first publication, and defend this action or pay the amount due, together with costs; and in case of your failure so to do judgment will be rendered foreclosing the lien for said certificate of delinquency, taxes penalty, interest and costs. against the lands and premises hereinbefore mentioned.

Date of first publication December 13, 1912

Any pleading or process may be served upon the undersigned at the address hereafter mentioned.

COCHRAN & THORP,
Attorneys for Plaintiff.

Postoffice address, Port Angeles, Washington.

Wanted---200 Lots in Port Angeles

Residence District

If you want to sell, fill out attached COUPON and bring or mail it to us at once. We will do the rest if your prices are satisfactory.

BROKER'S COUPON

DANN & NEAL,
Port Angeles, Wash.

GENTLEMEN:—

I list with you the following described property:

Lots_____ Blocks_____

at $_____, terms one fourth cash, balance in 6, 12, and 18 months. Deferred payments drawing interest at 7 per cent. Less your commission.

_____

CHAS. F. MOREY

Horse Shoeing and Wagon Repairing.

Satisfaction Guaranteed.

LEWIS LEVY

REAL ESTATE BROKER

Property Bought and Sold on Commisssion

Trust Funds Invested to Good Advantage on Commission

My 30 Years of Real Estate Knowledge is WORTH MUCH to You, Mr. Investor.

List your property for rapid selling; your prices and terms must be right.

Address No. 6 Laurel St.,
P. O. Box A 1. Port Angeles, Wn.

HIS RISE TO POWER

By Henry Russell Miller,

Author of
"The Man Higher Up"

Copyright, 1911, by the Bobbs-Merrill Company

Mists of the Morning.

IT was twilight still in the valley, but over the hills to the east the sky was whitening. A young man sitting by his window turned to see the birth of another day. Throughout the night he had been staring at a vision. But weariness had set no mark upon him. His vision he did not understand, save that for him it spelled opportunity—a chance to put into a drifting, rather ordinary existence, purposeful action, to stretch his muscles, rack his brain and tear his soul in the struggle that is the life of men.

He caught up a rough towel and, stealing quietly out of the house, walked rapidly down the street. When the straggling town lay behind him he broke into a slow trot. At a place where many feet had worn a path across a clover meadow he turned from the road. The path ended at a clump of bushes on the river bank.

Hastily undressing, he plunged into the green depths, from which June had not quite taken the chill of spring. His lithe, strong body responded to the shock. The nerves, harried by the long night watch, relaxed. He shouted lustily. For a few minutes he swam vigorously. Then, reaching the shore, he took the towel and rubbed himself into a glow. He tingled with a sense of well being.

When he was dressed again, refreshed and eager for his day, he took the path back to the highway. The sun was climbing over the hills. He stopped and watched it while it swung clear in the sky, gleaming a fiery red through the mists of the valley. The glory of the morning was complete.

He was about to resume his tramp homeward when he beheld a strange procession advancing along the road, a young woman leading a limping horse. As she came nearer he chuckled aloud. The handsome pigskin saddle, the ivory handled crop, the modish riding suit and boots were not the equipment with which young ladies of New Chelsea were wont to ride.

She heard him and looked up coldly. The chuckle died instantly.

"Good morning," he said. "What's the matter with your horse? Can I help you?"

She stopped. "He has picked up a stone," she answered, "and I can't get it out. If you will be so good"—

He vaulted lightly over the fence that bounded the meadow and removed the offending stone.

"Thank you," the young woman said.

"You're quite welcome," he answered. "I'm always glad to help beauty in distress. He is a beautiful animal, isn't he?" he added hastily.

"Are you chaffing me?" she asked coldly.

He repressed a smile. "By no means. Better not ride him for a little bit, until we see how he walks. You ride early," he ventured.

"No earlier than you—swim," she replied briefly, glancing at his wet hair and towel. He at once became uncomfortably conscious of his rather unkempt appearance.

"Are you staying in New Chelsea?"

"Yes."

"Shall you stay long?"

"Are you in the habit of cross examining strangers on the road?" she inquired frigidly.

He reddened. "I beg your pardon," he said and slackened his pace to let her draw ahead.

"I think I'll ride now," she said. "If you will help me up. Crusader has stopped limping."

He held out his hand, she placed a foot in it and was lifted to the saddle. She murmured her thanks. But, although she gathered in the reins, she did not start away. For a moment she sat looking at the hills, apparently oblivious of the young man's presence. He wondered who she was and ventured again. "Why do you call him Crusader?"

She looked down at him. "Another question? You are incorrigible."

"I beg your pardon," he said again stiffly and marched up the road.

"I have named him that," she called after him, "because he has plenty of fire and spirit, but at critical times seems to lack common sense." She laughed, a free, musical laugh that somehow recalled the blood to his cheeks. He made no reply.

She watched him as he swung along, frankly admiring the tall, cleanly built figure whose lines the loose coat he wore did not conceal. She remembered the end of the big game eight years before, when a laughing, mud stained young athlete tore himself away from his idolatrous companions to lay his triumph at the feet of the day's sweetheart. She remembered also, with a smile, the stabbing childish jealousy with which a freckle faced, short skirted girl had witnessed his devotion.

"And you're still here, buried alive in this out of the way corner of the world," she said softly. "Oh, John Dunmeade! John Dunmeade!"

Suddenly she touched her horse with the crop. He bounded forward and clattered along until the young man was overtaken. She pulled Crusader down to a walk, at which the young man looked up astonished. Curious as to her identity, but fearing another reproof, he cautiously refrained from further speech.

They went along in silence until they reached a point where the undulating road rose to command a view of the valley to the south and the town to the north. She reined in her horse.

"What a pity one can't find words for such a morning! And the wonder of it is that it has recurred, we don't know how many millions of times, always glorious."

"It makes one feel a bit—reverent"—

"It makes one feel as helpless as"—She paused for lack of a comparison.

"As helpless as some chick will soon feel, unless the farmer's dog scares off that hawk," he completed the sentence for her, pointing. Over a barnyard in the valley the big bird was soaring in narrowing, lowering circles. From beneath came faintly the cries of frightened fowls. Suddenly the hawk swooped low to the earth. Scarcely pausing, it soared aloft once more, leaving panic in the barnyard and one chick the less.

The young woman laughed. "There's an illustration of one fundamental law."

"The supremacy of the strong? That's an old theory, I know. A very pretty one—from the point of view of the hawk. But how about the chick?"

"Oh, if one is born a chick"— She concluded the sentence with a shrug of her shoulders. "Strength is its own law. Hasn't the world always been conquered and ruled by its strong?"

"I'm afraid that is true," he said soberly.

"Afraid! I should think you would be glad, since—I have it from the New Chelsea Globe—you are a strong man."

He looked his astonishment. "You know who I am!"

"Of course! Did you think, Mr. Dunmeade," she laughed—"did you think your charms outweighed the conventions? I am not a barbarian in the habit of philosophizing with strange young men on the road before 7 o'clock in the morning."

"What did you read in the Globe?"

"The vanity of men! I read, 'Mr. Dunmeade will undoubtedly make a strong candidate. The entire county wants him. It will have him.' It reads like a patent medicine advertisement, doesn't it? How does it feel to be wanted by an entire county, Mr. Dunmeade?"

"It is," he confessed, "rather pleasant—if true. Who are you?"

And suddenly, with a laugh, she was gone, amid a clatter of hoofs.

Alone he addressed the morning. "She said I am strong. I wonder, am I strong—strong enough?" And, searching his soul for the answer, he heard no negative.

This chronicle, we neglected to state, begins at the beginning of the end of an epoch. The epoch has been variously styled a golden age, a period of prosperity, an era of expansion. It was all of that—to a few. For others, though they did not see it, it was a recession, a truce in the struggle, old as life itself, between the many and the strong.

William Murchell was a distinguished member of a class whose climbing proclivities are not subdued by the incident of a lowly start. He was born in the obscure hill town of New Chelsea soon after Andrew Jackson and his contemporaries promulgated and illustrated the immortal doctrine, "To the victor belong the spoils." In the fashion made popular by Abraham Lincoln and other great men he secured an education and on the day he attained his majority was admitted to the practice of law in Benton county.

About the same time he entered the broader profession of politics, being then a lukewarm Whig.

His military services are perhaps best dismissed with the mention of a certain gold medal struck in his honor, by special act of congress, for gallant conduct on the field of battle. The invidious have made much of this decoration. However, it probably required a finer courage to resign from the colonelcy of his home guard regiment on the eve of Gettysburg—this indeed was the fact—to accept the less exposed office of aid to the governor at the capital than to face the hail of rebel bullets. There are many ways of expressing one's patriotism. Later he served his country as prothonotary for Benton county. Afterward he passed through many gradations of political preferment, as representative in the general assembly of his state, as state senator, as state treasurer and finally as United States senator, which exalted office he held until—but we anticipate our history. He became in addition leader of his party organization, an euphemism employed by those who objected to the term "boss."

William Murchell's creed was that of a respectable but practical man. He was a teetotaler and a Presbyterian elder and believed in the doctrine of foreordination and in a literal scriptural hell for those not numbered among the elect. He believed devoutly in the avowed and tacit principles of his party, although he was not bigoted and would on occasion take a secret hand in the affairs of the opposition. He had more than once read out of the party foolhardy young men who ventured to oppose his leadership.

He lived during at least two months of every year in the town of his birth, either in the square, white frame house on Maple street or at the farm, three miles west, which he let "on shares." New Chelsea was a quaint, old fashioned town lying at the head of the Weehannock valley, quite content with its population of 5,000 and with the honor of being the county seat, which Murchell's influence had prevented from being moved to Plumville, that thriving little factory city fifteen miles away.

Down Main street one fine June afternoon he was walking with that air of abstraction which sits so well on the great.

"He has big possibilities." Unconsciously the senator spoke aloud.

His companion seemed to understand the reference. "He's all right," he answered. State Senator Jim Sheehan was a big, fat gentleman with furtive, twinkling eyes, a modicum of coarse good looks and a rolling, cock sure gait bred of no misfortune. He was a son of power. Fifteen years before he had gone to Plumville to work in the mills, an uncouth, unlettered Irishman, who could tell a good story, hold unlimited quantities of liquor and was not unwilling to work when money could not be had otherwise.

But not long for him had been the grime and roar and muscle racking of the mills. Money could be had more easily. Plumville was booming. There were streets to be graded and paved, public buildings to be constructed. Jim went into politics and because he was a good "vote getter" and had a certain rough talent for the game acquired power. He opened a saloon and acquired more power. He became a contractor and secured many contracts. One day the city awoke to the fact that Jim Sheehan owned its government. The citizens cried out in protest—and, with the habit of American cities, little and big, submitted. He became, by virtue of his alliance with Murchell, state senator from Benton county and leader—we cling to the euphemism—of the county organization.

"He's all right," he repeated and chuckled.

"Eh?" said Murchell. "Who's all right?"

"Why, Johnny Dunmeade, of course! Didn't tell you how I happened to be goin' to see him 'stead of the other way round. It's a horse on me, all right." He threw back his head, and the chuckle became a loud guffaw. "Sent word for him to come to my office last Tuesday at 2 o'clock sharp. Guess he knew what for. He came, all right. I thought it'd do him good to cool his heels awhile—keep him from gettin' too chesty. Guess he waited about half an hour and then got up. 'Present my compliments to Senator Sheehan,' he says to the boy, 'and tell him to go to the devil and learn how to keep his appointments,' and left. 'Long about 3 o'clock I strolled out and gets his message." Sheehan paused long enough to slap his thigh resoundingly. "He's all right. Ain't any one told me to go to the devil for some time. He'll be worth 500 extra majority—to the whole ticket."

"If he'll take the nomination."

"Take it? Of course he'll take it. Ain't there $1,500 a year in it for him? And mebby when his term's ended he might go to the legislature as representative."

"Or state senator?"

Sheehan grinned. "Say, do I look like I was on my way to the boneyard?"

He became serious. "What's the matter with the people, anyhow? Raisin' Cain all over the state—just because," he added complainingly, "one trust company went up and the cashier shot itself. Ain't business good? Ain't the organization given them good government?" he demanded.

"It has." Senator Murchell spoke with conviction.

"What do they want, then?"

"I don't know. They don't know. And as long as they don't know," Murchell said dryly, "you and I, Jim, needn't be afraid."

They had reached and turned the corner of the street that bounds the courthouse square on the north. They stopped at a frame, two room shack by the door of which hung a battered tin sign, "John Dunmeade, Attorney at Law." Sheehan led the way inside. Through the door of the inner room came the muffled drone of voices. The two men seated themselves in the anteroom and waited. Ten minutes passed. Then the door opened and John Dunmeade emerged, ushering out a big, bearded farmer. When the client had left the young lawyer turned to his callers and shook hands, warmly with Murchell and hastily with Sheehan.

"Will you step inside, gentlemen?"

They took seats around the old, time stained mahogany table.

"Well?" Dunmeade's look addressed the remark to Senator Murchell.

The senator smiled slightly. "I'm here only as an honorary vice president. Ask Sheehan. He likes to talk."

"Sure," Sheehan grinned. "I ain't one of them that believes the feller that don't talk is deep and wise. He gener'ly ain't talkin' because he can't think of nothin to say." He paused and continued. "Well, Mr. District Attorney"—

"Isn't that a little premature?" John interrupted.

For answer the Honorable Jim drew forth from another pocket a folded newspaper, which he spread out on his knees. Solemnly he began to read: "We should not dignify the present rather unsettled political conditions with the name crisis. But it is unquestionably a time when our party must inspect its path carefully. At such a time it behooves it to choose as candidates only men whose fearlessness and honesty are not open to question. Benton county has this fall to fill the important office of district attorney. Of all those mentioned for this post we know of none who so well fills the bill as John Dunmeade, the popular and brilliant young lawyer of New Chelsea. His name"—Sheehan's voice rose to a triumphant climax—"his name has brought forth enthusiasm wherever mentioned. The entire county wants him. It will have him." He looked up. "What do you think of that, eh?"

"Which of you," John asked, "inspired that editorial?"

"I did," answered Sheehan. "I didn't write it, though," he confessed.

"Don't you think," John demanded, a little sharply, "you might have asked my consent before using my name as a candidate? Do I understand you've come here to—to give me your consent to run?"

"We came to say we'd support you."

"Then let me state the case to you as it is. The state is pretty much worked up over that trust company affair back east. I'm not sure it oughtn't to be worked up, either. The farmers in this county and a good many people in Plumville aren't very friendly to you personally at best. In short," he laughed, "you need some new timber to patch up the old ship of state. And you think I'll do."

Sheehan turned to Senator Murchell. "Senator, let's me and you go right out and resign and let Johnny here run things. Don't you want the job?" he demanded of John.

"I don't know yet. I'm thinking it over. But if I take it it will be on condition"—

(Continued next week.)

TAX SUMMONS—IN THE SUPERIOR Court of the State of Washington for Clallam County.

K. O. Erickson, plaintiff,
vs.
John Fravik

and all persons unknown, if any, having or claiming an interest or estate in and to the hereinafter described real property, Defendants.

State of Washington to said

John Fravik

and all persons unknown, claiming or having an interest or estate in the hereinafter described real property.

You and each of you are hereby notified that the above named plaintiff,

K. O. Erickson

is the holder of delinquent tax certificate numbered 3891, issued on the 11th day of October, 1912, by the county of Clallam, State of Washington, for the

amount of Four and 62-100 Dollars,

the same being the amount then due and delinquent for taxes for the years

1906, 1907, 1908, 1909 and 1910

together with penalty, interest and costs thereon, upon real property assessed to you and of which you are the owner or reputed owner, situated in said county, and particularly bounded and described as follows, to-wit:

Lots numbered eight (8) and nine (9) in block numbered thirteen (13) in Mallette's Addition to Port Angeles.

and upon which he has paid taxes assessed against said property as follows:

Year's Tax	Date Paid	Receipt No.	Amnt.
1911	Oct 11, 1912	4923	84 cts

Total amount of taxes paid since date of certificate of delinquency $0.84

all of said amounts bearing interest at the rate of fifteen per cent. per annum, and you are further notified that he will apply to the Superior Court of the State of Washington, in and for said county, for a judgment foreclosing his lien against the property hereinbefore mentioned, and you are hereby summoned to appear within sixty days after the date of the first publication of this summons, exclusive of the day of said first publication, and defend this action or pay the amount due, together with costs; and in case of your failure so to do judgment will be rendered foreclosing the lien for said certificate of delinquency taxes penalty, interest and costs, against the lands and premises hereinbefore mentioned.

Date of first publication December13, 1912

Any pleading or process may be served upon the undersigned at the address hereafter mentioned.

COCHRAN & THORP,
Attorneys for Plaintiff.

Postoffice address, Port Angeles, Washington.

TAX SUMMONS—IN THE SUPERIOR Court of the State of Washington for Clallam County.

K. O. Erickson, plaintiff,
vs.
David Nodder

and all persons unknown, if any, having or claiming an interest or estate in and to the hereinafter described real property, Defendants.

State of Washington to said

David Nodder

and all persons unknown, claiming or having an interest or estate in the hereinafter described real property.

You and each of you are hereby notified that the above named plaintiff.

K O Erickson

is the holder of delinquent tax certificate numbered 3890 issued on the 11th day of October, 1912, county of Clallam, State of Washington, for the amount of

amount of Two and 40-100 dollars,

the same being the amount then due and delinquent for taxes for the years

1906, 1907, 1908, 1909 and 1910

together with penalty, interest and costs thereon, upon real property assessed to you and of which you are the owner or reputed owner, situated in said county, and particularly bounded and described as follows, to-wit:

Lot numbered one (1) in block numbered thirty-theee (33) in Fogarty & Dolan's Addition to Port Angeles.

and upon which he has paid taxes assessed against said property as follows:

Year's Tax	Date Paid	Receipt No.	Amt.
1911	Oct. 11, 1912	4922	34 cts

Total amount of taxes paid since date of certificate of delinquency $0.34

all of said amounts bearing interest at the rate of fifteen per cent. per annum, and you are further notified that he will apply to the Superior Court of the State of Washington, in and for said county, for a judgment foreclosing his lien against the property hereinbefore mentioned, and you are hereby summoned to appear within sixty days after the date of the first publication of this summons, exclusive of the day of said first publication, and defend this action or pay the amount due, together with costs and in case of your failure so to do judgment will be rendered foreclosing the lien for said certificate of delinquency taxes, penalty, interest and costs, against the lands and premises hereinbefore mentioned.

Date of first publication December 13, 1912

Any pleading or process may be served upon the undersigned at the address hereafter mentioned.

COCHRAN & THORP,
Attorneys for Plaintiff.

Postoffice address, Port Angeles, Washington.

TAX SUMMONS—IN THE SUPERIOR Court of the State of Washington for Clallam County.

K. O. Erickson, plaintiff,
vs.
E. D. Pike

and all persons unknown, if any, having or claiming an interest or estate in and to the hereinafter described real property, Defendants.

State of Washington to said

E. D. Pike

and all persons unknown, claiming or having an interest or estate in the hereinafter described real property.

You and each of you are hereby notified that the above named plaintiff,

K. O. Erickson

is the holder of delinquent tax certificate numbered 3887, issued on the 10th day of October, 1912, by the county of Clallam, State of Washington, for the

amount of three and 61-100 dollars

the same being the amount then due and delinquent for taxes for the years

1907, 1908, 1909, 1910

together with penalty, interest and costs thereon, upon real property assessed to you and of which you are the owner or reputed owner, situated in said county, and particularly bounded and described as follows, to-wit:

Lot numbered thirteen (13) in block numbered three hundred and ninety two (392) in the Townsite of Port Angeles.

and upon which he has paid taxes assessed against said property as follows:

Year's Tax	Date Paid	Receipt No.	Amnt.
1911	Oct.10,1912	4896	93 cts

Total amount of taxes paid since date of Certificate of Delinquency $0.93

all of said amounts bearing interest at the rate of fifteen per cent. per annum, and you are further notified that he will apply to the Superior Court of the State of Washington, in and for said county, for a judgment foreclosing his lien against the property hereinbefore mentioned, and you are hereby summoned to appear within sixty days after the date of the first publication of this summons, exclusive of the day of said first publication, and defend this action or pay the amount due, together with costs; and in case of your failure so to do judgment will be rendered foreclosing the lien for said certificate of delinquency, taxes penalty, interest and costs, against the lands and premises hereinbefore mentioned.

Date of first publication December 13, 1912

Any pleading or process may be served upon the undersigned at the address hereafter mentioned.

COCHRAN & THORP,
Attorneys for Plaintiff.

Postoffice address, Port Angeles, Washington.

TAX SUMMONS—IN THE SUPERIOR Court of the State of Washington for Clallam County.

K. O. Erickson, plaintiff
vs.
T. A. McNulty

and all persons unknown, if any, having or claiming an interest or estate in and to the hereinafter described real property, Defendants.

State of Washington to said

T. A. McNulty

and all persons unknown, claiming or having an interest or estate in the hereinafter described real property.

You and each of you are hereby notified that the above named plaintiff,

K. O. Erickson

is the holder of delinquent tax certificate numbered 3886, issued on the 10th day October, 1912, by the county of Clallam, State of Washington, for the

amount of Six and 03 100 dollars,

the same being the amount then due and delinquent for taxes for the years

1906, 1907, 1908, 1909 and 1910

together with penalty, interest and costs thereon, upon real property assessed to you and of which you are the owner or reputed owner, situated in said county, and particularly bounded and described as follows, to-wit:

Lot numbered one (1) in block numbered three hundred and eight (308) in Townsite of Port Angeles.

and upon which he has paid taxes assessed against said property as follows:

Year's Tax	Date Paid	Receipt No.	Amnt.
1911	Oct. 10, 1912	4898	93 cts

Total amount of taxes paid since date of Certificate of Delinquency $0.93

all of said amounts bearing interest at the rate of fifteen per cent. per annum, and you are further notified that he will apply to the Superior Court of the State of Washington, in and for said county, for a judgment foreclosing his lien against the property hereinbefore mentioned, and you are hereby summoned to appear within sixty days after the date of the first publication of this summons, exclusive of the day of said first publication, and defend this action or pay the amount due, together with costs and in case of your failure so to do judgment will be rendered foreclosing the lien for said certificate of delinquency, taxes, penalty, interest and costs, against the lands and premises hereinbefore mentioned.

Date of first publicationDecember 13, 1912

Any pleading or process may be served upon the undersigned at the address hereafter mentioned.

COCHRAN & THORP,
Attorneys for Plaintiff.

Postoffice address, Port Angeles, Wash-

TAX SUMMONS—IN THE SUPERIOR Court of the State of Washington for Clallam County.

K. O. Erickson, plaintiff
vs.
William C. Kerr

and all persons unknown, if any, having or claiming an interest or estate in and to the hereinafter described real property, Defendants.

State of Washington to said

William C. Kerr

and all persons unknown, claiming or having an interest or estate in the hereinafter described real property.

You and each of you are hereby notified that the above named plaintiff.

K. O. Erickson

is the holder of delinquent tax certificate numbered 3889, issued on the 10th da of October, 1912, by the county of Clallam, State of Washington, for the amount of

amount of six and 49-100 dollars

the same being the amount then due and delinquent for taxes for the years

1906, 1907, 1908,1909,and 1910

together with penalty, interest and costs thereon, upon real property assessed to you and of which you are the owner or reputed owner, situated in said county, and particularly bounded and described as follows, to-wit:

Lot numbered thirteen (13) in block numbered one hundred and twenty(120) in Carter's Subdivision of Suburban Lot Nos. ten (10) and sixteen (16).

and upon which he has paid taxes assessed against said property as follows:

Year's Tax	Date Paid	Receipt No.	Amt.
1911	Oct. 10, 1912	4894	93 cts

Total amount of taxes paid since date of certificate of delinquency $0.93

all of said amounts bearing interest at the rate of fifteen per cent. per annum, and you are further notified that he will apply to the Superior Court of the State of Washington, in and for said county, for a judgment foreclosing his lien against the property hereinbefore mentioned, and you are hereby summoned to appear within sixty days after the date of the first publication of this summons, exclusive of the day of said first publication, and defend this action or pay the amount due, together with costs and in case of your failure so to do judgment will be rendered foreclosing the lien for said certificate of delinquency, taxes, penalty, interest and costs, against the lands and premises hereinbefore mentioned.

Date of first publication December 13, 1912

Any pleading or process may be served upon the undersigned at the address hereafter mentioned.

COCHRAN & THORP,
Attorneys for Plaintiff.

Postoffice address, Port Angeles, Washington.

ENGLISH

TAKES

PHOTOS

Electric Lighting

s now recognized as a universal necessity as new inventions and improvements havs so lowered its cost as to remove it from the list of luxuries. Its adaptability and total absence of heat, smoke or odor makes it particularly desirable for the home, store, office and factory. It can be inztalled in old buildings as readily as in new ones. The Angeles Electric Supply Co. will cheerfully furnish all necessary information regarding its use to those who contemplate using it.

Angeles Electric Supply Co.

Next door to Post Office.

WHEN IN SEATTLE
Stop At
HOTEL NORTHERN

best Pooms in City. Private Baths.
Hot and Cold Water. Phones.
$25,000 just expended in improvements.
Free Buss. Central Location.
Rates 75c and upward.

The Fitzgerald Market

Opposite Hotel Angeles.

The Old Reliable Market
Good meats, low prices,
square dealing.
Your patronage solicited.

James Fitzgerald

Phones, Shop 241, Res. 132.
August Swanson
Blacksmith Shop
Agricultural Implements, Wagons, Buggies, Vehicles.

Henry C. Hansen
Sheet Metal Works
All kinds of Tin work and work in Sheet Iron and Sheet Copper.
Just East of City Hall, First St.

The Phelps Dry Goods Company.

WHITE SALE

Commencing

SATURDAY, JANUARY 18

And Lasting through the month

The best bargains we have ever offered. Now is the time to buy. Our entire stock of embroideries and laces go at half price

Skirt flouncing, 46 in. wide for 75c.

Flouncings and Corset Cover embroidery reduced from 75 and 50c to 38 and 25c., and so on through the entire stock.

Ladies $1.25	white	underskirts		$ .75
" 2 00	"	"		1 50
" 3 00	"	"		2 25
" 1 75	"	Princess Slips		1 25
" 2 50	"	"	"	2 00
" 50	"	Muslin drawers		25
" 60	"	"	"	35
" 1 50	"	"	"	75
" 25	"	Corset covers		15
" 50	"	"	"	35
" 1 25	"	"	"	75

A line of long sleeve, high neck, close fitting knit Corset covers reduced from 30 to 20c.

Four pieces of table linen included in this sale at one-third off the original price.

It will pay you to call in and look over our stock as there are many other Bargains besides those listed.

The Phelps Dry Goods Company.

Don't miss Grand Colonial Ball January 25th.

J. W. Little, of the Old Crow saloon, has bought out his partner's interest.

Mrs. L. H. Mitchell has taken several of the teachers to board at her home Seventh and Cherry.

Mr. and Mrs. Law, recently of Portland, have moved into the Fitch Hart residence on Oak street.

Dr. Dobbs has moved his family this week to the pretty cottage formerly owned by Wm. Ritchie on Front and Race streets.

Chris Decker, one of the original colony men in the early days of Port Angeles, is down from Alaska and could not but pay his first love a visit. He hopes to see some of his early dreams for Port Angeles come true.

"ROBIN HOOD" AT THE OLYMPIC THEATER

"Robin Hood" will be shown at the Olympic Theater Friday and Saturday of this week. Everyone has read this renowned book and the pictures have but to be seen to be appreciated, as they are produced by a French company of all star performers. Also one other good reel.

Mr. Weeks and son Cecil left Wednesday for Oregon and expect later to go to Arizona and Texas. Mr. Weeks has a deal on to sell his interest in the abstract office.

Mrs. Ed. Nailor of Chimacum has been a guest at the home of her parents, Mr. and Mrs. McKee, as she brought her son back to attend school. She returned home first of this week.

Graphophones

Call at—

THE NAILOR DRUG STORE

for prices on—

The Columbia Graphophones

and Records See display windows.

The Nailor Drug Store

"The Quality Store."

M. H. Nailor, Proprietor. *Phone 41*

RELIABLE GOODS, RIGHT PRICES SQUARE TREATMENT,

and prompt delivery are the Planks in our Platform which we offer for your consideration. A Progressive Store for conservative buyers.

E. E. HOPKINS - - Phone 33

Headquarters for Everything Good to Eat

Don't miss Grand Colonial Ball January 25th.

Iceland Herring, large and fat, 3 for 25c. City Fish Market.

Just received, a barrel of Iceland Herring. They are nice, large, fat fish. Try them. 3 for 25c. City Fish Market.

The Ladies Guild of St. Andrews Church will meet next Wednesday afternoon, January 22nd, with Mrs. A. H. Thompson.

Sheriff Jas. R. Gallagher went up to Seattle Monday on business, returning Wednesday. Monday being Jim's birthday anniversary, we presume he also took advantage of the opportunity to celebrate the event.

Among Sunday's passengers arriving on the Weialeale were A. R. Coleman of Port Townsend, Louis Hucke returning from a trip to Seattle, Judge and Mrs. G. V. Smith returning from Seattle where the Judge attended the Bull Moose meet, Mrs. Ed. Ramsey and Mrs. Epperson.

Franklyn Miller, formerly of 7th and Lincoln streets, this city, is spending a few days here on business. Mr. Miller has settled on some acreage near Seattle, after taking in the Pacific coast, and says he is satisfied that the place for the working man is on a piece of land close to market. He agrees with us that the working man is about as well off in Port Angeles as any place he knows of.

OUR LAUNDRY.

can be seen upon scores of our happy customers, who with their immaculate linen, offer irrefutable proof of the superior excellence of our skill.

But it is not alone upon our expert workmanship that we claim your favor. We also have the habit of promptness, regularity and strict business methods. We do things and do them systematically. That is why we always make good.

Angeles Steam Laundry

James Wooley, Prop.

Let us do your work We do it right.

PEOPLE ABOUT TOWN

English takes photos.

Housekeeper wanted; apply P. O. Box 382.

D. E. Zent of the Port Angeles Title Co. is in Seattle this week.

Fancy Eastern Codfish in one pound boxes at City Fish Market.

The Thursday Bridge Club was entertained this week by Mrs. Jackson.

Secondhand stoves wanted. Highest prices paid. Leland & Leith, Phone 7.

Ed M. Pederson of Seattle was an Angeles visitor Monday, looking after his interests here.

Myron Hister was the lucky contestant for the motorcycle given away by C. S. Dale.

Editor and Mrs. A. A. Smith of the Tribune-Times were visitors to Seattle the early week.

John Machenheimer is in Dungeness this week, overhauling the logging company's boilers.

H. C. Peet, one of Port Angeles' live real estate men, is attending to business matters in Seattle this week.

Judge and Mrs. J. G. McClinton have taken up their residence in the Merritt home at 10th and Cherry streets.

The fine coffee served at the Eastern Star last Saturday evening was the popular "Angeles Brand," donated by Merrill & Co.

Capt. Wm. Singer arived Wednesday from Seattle, for a trip to Lake Crescent where he owns a beautiful summer home, purchased from E.E. Day.

Engineer Theo. Rixon from Mora is spending the week in the city. Mr. Rixon is being urged by friends for consulting engineer in place of an up-sound man.

Mrs. Cairnes and Mrs. Ansette entertained at bridge Wednesday afternoon at the home of Mrs. Luppen in honor of Mrs. Besse's guest, Miss Hendershott.

Situation Wanted: By competent stenographer and typewriter, 40 years of age, familiar with law and real estate. Write J. Lembke, East Seattle, Wash.

Doctor Taylor's double team ran away last Sunday afternoon, throwing both the doctors out but not injuring them in any way. There was considerable excitement down town before the runaways were caught.

The Port Angeles Reading Club met last Friday with Mrs. Hyde and spent a very pleasant and profitable afternoon in the discussion of "Conservation." Mrs. F. A. Stiles will be the next hostess, January 24th.

DeanLaQ. Fletcher of Port Townsend, better known among his friends here as "Bay," arrived Wednesday for a visit with his sister Mrs. Fred Hensen, who with her husband and family have rented the Garvin residence at 11th and Cherry.

John Dennis McCarthy and Mrs. McCarthy of Victoria spent the early week in the city looking over some property recently purchased here and arranged for the purchase of some near-in acreage to the east. They returned home Tuesday morning.

Former Commissioner George Lamb of Clallam was here Monday and Tuesday in attendance at the meeting of the Commissioners. Mr. Lamb is one of the West End members of the advisory board in relation to the expenditure of the road funds.

BABY KINNEY RETURNS TO STAR THEATER

On Monday night, January 20th, for one week, the Kinneys will play at the Star Theater. Every body remembers Baby Kinney, the most popular little actress who has ever played in our city.

On Fridays and Saturdays we have in motion pictures the Katzenjammer Kids.

HIGH SCHOOL NOTES

The Freshmen Frolic given Jan. 10, 1913, was a decided success for the class of 1916.. Dainty refreshments were served and the evening was spent in playing games and dancing.

Five hundred chairs have been ordered for the new school building. They will be used chiefly for the large auditorium.

Mr. Taylor, the new teacher, is now assisting with the class work.

A class meeting was held Jan. 14, by the Class of 1915 for the purpose of nominating their officers. They are intending to do a little campaigning before the regular semi-annual election.

For best results have your kodak developing and finishing done at English Art Studio, opposite Post Office.

E. W. Merrill & Co.

Meat is High

and going higher

We must turn to food stuff that is not prohibitive.

We are selling our meats as close as possible, in fact too close, so advise all to be careful in buying.

Flour is still cheap, also Potatoes, Onions, Rice and many other daily necessaries.

We have:

Fine Jap Rice 4 lbs.	25c.
Our own Smoked Bacon lb.	20c.
Our own Lard 10 lbs.	$1.45
One pint Bishop Catsup	20c.
Good Gunpowder Tea per lb.	25c.

And many other good buys.

E. W. Merrill & Co.

POROUS PLASTERS

Now is the time of the year when you need a

Plaster for Colds, Rheumatism, etc.

Belladonna Plasters
Kidney Plasters
Capsicum Plasters
Mustard Plastesr

Any one of the above 25c.

We have a fresh stock.

Mathewson's Drug Store,

Near Post Office Phone 28.

START 1913 RIGHT!

By getting the habit of Calling up 45

When in need of anything in the grocery, feed or meat line, as we carry a full line and our prices are the lowest and our goods are the best. Here are some of our prices:

3 cans A. No. 1 Corn 25c.
2 quarts of first class Tomatoes 25c.
All grain Chop 80 lbs. $1.30.
Whole Corn 120 lbs. 2.25.
Cracked Corn 100 lbs. 1.95.

Everything else in proportion. Call on us. No trouble to show goods.

McBurney's Cash Grocery. Meat Market and Feed Store

Phone 45 Goods Delivered Promptly

THE DOINGS OF OUR NEIGHBORS

SAPPHO

Mrs. Woodard, of Seattle, has taken charge of the Forks' church. Forks has been without a minister for quite a while.

J. R. Smith of Forks is hauling the piling for the wharf at Clallam Bay. Work on the wharf is progressing as fast as the weather permits.

Miss Hislop, of Seattle, has taken charge of the Tyee school.

James Oberg has gone to Clallam to work on the dock.

Mrs. F. Rudisile, who has been visiting her mother at the Forks Hotel, returned to Clallam Bay Saturday.

The snow on the mountains is about fifteen feet deep and more falling. This makes travel very difficult for the mail and freight teams.

MOUNT PLEASANT

Mrs. Addie Epperson returned home Sunday from a business visit to Seattle. Mr. Epperson came home to stay with the children during her absence.

Mrs. Esther Reilly of Weaver visited from Friday until Sunday with Theo. McLaughlin.

The young folks have been having a merry time coasting the past few days.

Mr. Lee and Mrs. Zella left on Tuesday for Seattle.

Miss Sadie Dietsch spent Sunday at the home of her parents.

Mrs. Jack Gillespie and two little daughters arrived Tuesday for a visit at the home of her cousin, Clarence McLaughlin.

Henry Wills passed away January 6th, 1913, at the home of his daughter in Mt. Pleasant, where he has resided for the past 22 years. Mr. Wills was born in London, England, Feb. 1829. He came to the United States 47 years ago. Deceased leaves a daughter and grandson. The family wish to thank the neighbors and friends for their kindness in their bereavement.

Mrs. King and two daughters hare returned home, bringing their little grand-daughter with them, whom they will keep during her mother's illness.

DE FUCA

—Last Week—

We have been asleep for some time, but will try to wake up again.

The dance given in the school house December 28th, proved to be a great success in every way, and it was enjoyed by all.

The piece which Blue Mountain correspondent put in the paper was fine. Not only James Jacobs needs a horse for twelve.

Chas. Agnew spent Christmas in Port Townsend with his sister.

Miss Allen spent Christmas at Everett with home folks.

Jack Kilmer of Fairview, and Mr. and Mrs. Broughton of Blue Mountain, were visitors at Fernwood Sunday.

James Wooding was home for Christmas, but has returned to his work in Sequim.

Sadie Dietsch was a visitor at the Burgess home Sunday.

Tom Sarsifield spent Christmas at Port Angeles.

Lillian Burgess and Willie Wooding took in the dance at Mt. Pleasant Saturday night, and report a splendid time.

Joseph Pardee left Saturday for Canyonville, Oregon, where he was called by the death of his brother.

Sarah Richards had the misfortune of falling, and hurt herself quite badly.

Mrs. Reeve entertained a few of the young folks Tuesday evening, and they report a fine time.

School started Monday after two weeks vacation.

—This Week—

We agree with the Fairview correspondent in regard to the nice accommodations the ranchers have for their horses when they go to Port Angeles. It is almost impossible to find a place fit for a woman to get out of a rig, or hitch her horse if she has to look after her own team. We think while the real estate men are doing so much boosting about town, they would do well to have some of the back alleys cleaned out to keep the strangers from seeing the rubbish, mud and water holes. And it certainly would be doing the ranchers a favor.

We folks are gitting ready for that masquerade at Fairview, and are going to win some of those fine prizes too. We never forget the date nor the lunch.

Nearly every one here have bad colds.

Fred Brauer and James Sanford were here on business this week.

While Willie Wooding was returning home Friday from Emery's his dog was shot for a rabbit. Some one had poor eye sight, or Willie had a queer looking dog. The dog did not die, and Willie escaped only finding one shot in his clothing. Ha! ha!

F. E. Warner, the Optician, will remain at the Merchants Hotel for 10 days longer. Office hours from 1:00 to 5:00 p. m.

OVERSTOCKED
With Heaters.

Owing to the mild winter weather we still have a large stock of Heaters which we will sell at a five per cent discount off the original low prices. Get prices on our FINE STOCK OF RANGES also. They are hard to beat.

Edward Christopherson

ARCHITECT

Arthur J. Russell, of Seattle,

Will hereafter be in Port Angeles Thursdays, Fridays and Saturday forenoon and will be glad to consult with persons wishing to improve or develop business or residence propeities.

Port Angeles: With Dr. Hyde, 'Phone 247.

Seattle: 635, 638 Burke Buld'g., 'Phone Main 728.

ED SMITH HAS PASSED AWAY

The many Port Angeles friends of Mr. and Mrs. Albert Smith will be sorry to learn of the death of their son, Edwin E. Smith, the family having formerly resided here. We were handed the following clipping:

"Comrade Albert Smith, who has been sick so long, had the misfortune of losing his son, Edwin E. Smith, who died at the Noble Hospital at 9:30 on Christmas morning of typhoid meningitis. He was born August 7, 1876, at Grant Center, Iowa; came to Washington thirteen years ago and to Seattle seven years ago. He was a Christian man. He leaves a father, a mother and one brother. By request, the writer reached his bedside upon Christmas eve and remained until the end. The funeral services were held in the home at 11:30 on Friday morning. The burial was in the Oak Lake cemetery. This is a great affliction to the family, already battling with prolonged illness on the part of the father."

BLYN.

Nothing doing here now but there soon will be if a certain deal goes thru. Several houses and a hotel will be erected, and our railroad will be built and in operation while Port Angeles are discussing theirs.

Gedelman's are entertaining a friend from Seattle.

A light fall of snow greatly expediates trapping. Coon and bobcat captures have been reported but the cougar got away.

Frank Almaden, attending Dist. 11, reports being followed by a cougar. Hunters should investigate,

The little five pound boy left at the home of Mr. and Mrs. Ed Severn, on Dec. 31, for their daughter, Mrs. Jesse Evans, is doing finely.

One of the most popular books just now seems to be the furniture catalog.

There is to be a dance at the hall next Saturday.

Walter Fairchild and Bertha Miller of Port Crescent were united in holy wedlock at the Methodist parsonage in Port Angeles Thursday morning at ten o'clock, the Rev. M. B. Phillips officiating. They left on the Sol Duc for up sound cities to spend their wedding tour. They will make their home at Lake Crescent. They were accompanied upsound by W. S. Miller and wife, parents of the bride.

The Commissioners decided, yesterday, to readvertise for bids on the Elwha bridge, the plans to be practically the same as those submitted by the International Contract Co. Bids to be in for the March session of the Board.

R. G. Gilmore has commenced the erection of a residence building on Third street, near Oak. Some say it is for rent, but you can't always tell, when there are so many pretty, young school ma'ams as in Port Angeles. Two teachers would be the proper caper, Professor.

If you are looking for bargains call on Mrs. Goldwater. The complete stock of Dry Goods selling at cost or below. Must vacate the the store as quickly as possible.

For Sale—A modern six room house, besides bath and pantry. One fifty-foot lot with fruit trees and shrubbery, located on 4th street, bet. Oak and Cherry.

For Sale—six room house on four lots. Sixth Street near Albert. Price, $4,000. $500 cash, balance easy terms. W. A. Haight & Co.

Rooms to rent. Phone L 181.

In the Court.

Lawyer—You claim to be a professor. What is your degree and where did you get it? Witness—The only degree I ever got was the third, and the police gave it to me.—Baltimore American.

Soaked Them Through.

First Peasant (year 2011)—So their family is very wealthy. How did they get their start? Second Peasant—One of their ancestors drove an American tourist to the railroad station back in 1911.—New York Times.

A Poetical Feat.

"That writer is a paradoxical poet."

"In what way?"

"I called to see him one day and found that his idyl moments were keeping him busy."—Baltimore American.

LOVE.

Obedience, we may remember, is a part of religion and therefore an element of peace, but love, which includes obedience, is the whole.—Elizabeth M. Sewell.

Proceedings of Board of Clallam County Commissioners

Monday, January 6, 1913, at 9 a. m.

The Board met in regular quarterly session pursuant to adjournment, all members being present.

Minutes of the previous meeting were read and approved.

The Board examined the following claims and ordered warrants drawn for same as follows:

On Current Expense Fund:

Jno Hallahan, assessor's salary	$100.00
Emma Barr, clerk for assessor	50.00
Ben Oium, compassman	42.00
Ben Oium, packing for cruisers	7.00
Ray L. Haynes, cruisers' clerk	87.50
K O White, deputy clerk	18.75
E. A. FitzHenry, engineer's expenses	1.85
E. A. FitzHenry, engineer's salary	120.00
Dick Owens, assisting engineer	37.50
L. E. Battelle, assisting engineer	70.00
W. B. Morrissey, assisting engineer	5.00
Abe Bradshaw, assisting engineer	12.50
Charles Sampson, assisting engineer	10.00
Earl Hooker, assisting engineer	7.50
Wm. VanBrunt, assisting engineer	10.00
Frank Sullivan, assisting engineer	15.00
Frank Sullivan, expenses to Olympia	16.40
Ella McCaffrey, work for engineer	9.60
S. A. Bradshaw, meals for engineer's crew	14.00
P. B. Chambers, livery	17.00
Seattle Blueprint Co., blue prints	4.50
J. R. Gallagher sheriff's expenses	27.36
Wm. Smith, deputy sheriff	6.00
J. B. Knapman, deputy sheriff	12.25
S. A. Greenfield, livery for sheriff	13.20
Henry A. Poole, livery for sheriff	2.50
Seevers Cash Store, Mdse for County Home	46.10
A. A. Getchell, supplies for County Home	52.00
R. A. Muskett, Mdse for County Home	4.80
S. J. Lutz & Co., Mdse for County Home	6.20
E. A. Prickett, fish for County Home	2.00
Robt. Shields, papers	3.30
Sequim Trading Co., Mdse for paupers	25.00
E. E. Hopkins, Mdse for paupers, etc.,	13.80
Port Angeles Grocery Co., Mdse for paupers	5.00
F. S. Lewis, medical services	2.00
C. E. Fulmer, burial of pau-	

(Continued on page 8)

JAMES STEWART
Attorney-at-Law
Office on Front Street
Port Angeles, Wash.

J. W. LINDSAY
Attorney-at-Law
Corporation and Probate Law a Specialty.
Port Angeles, Wash,

MRS. M. E. TROY
Instructions in China Decorating and Water Colors and Oil.
Conventional and Naturalistic Work Orders Executed.
Next door to Johnson & Bork.

Start the New Year Right

The only way to do so is to made a deposit, however small with the : :

Citizens National Bank
Port Angeles, Washington.

JOHN CAIN REAL ESTATE CO.

OWNER OF
250
BUSINESS LOTS
in Francis and Liberty Street Districts

Residence and Acreage Suitable for Platting
No tax titles or undesirable property handled.

Enormous Profits Will Be Made in Port Angeles Business Property.

OUTSIDE AGENTS:
G. W. Morrow, 613 Railway Exchange Building, Chicago
C. M. Morrow, Lewiston, Mont.
Fred Kohse & Co., Victoria, B. C.

A FARM

is an item of real security. To own one in Clallam County is a blessing.

Land Values Are Going Higher Every Day

You can buy a farm in Clallam County reasonable at this time.

Port Crescent Farm and Dairy Tracts

are the most attractive and reasonable in pri of any offered.

See J. E. BARNES
Port Angeles, Wash.

GATE CITY MACHINE SHO
Machenheimer Bros. Proprietors
Fourteen Years Machinist with Puget Sound Mills & Timber Co.
Does all kinds of Repair Work and carries a full line of Shafting and Mills Motor Boat Supplies, Batteries, Oils, Magnetos. Boiler work a specialty

JAMES R. GALLAGHER'S TRANSFER
—: PHONE 24 :—
LIVERY, FEED, SALE STABLES
Lincoln Street Wharf, Port Angeles
Commercial Baggage a Specialty. Cab Service at All Hours.
Piano Moving. Heavy Hauling.
Horses for Sale on Hand Now.

A Word to Our Friends and Patrons in the Country.

The Parcels Post

The Parcels Post System has made it possible to send large or small packages at such reduced rates, that we wish to give you the advantage of it. therefore, from our large line of clothing, gents furnishings, and boots and shoes, the most complete carried by any one firm in the county, we offer to deliver to you any goods at the same price you would pay if you came to town for them. We have the oldest established business in our line in the county, and we hope to always hold the best trade by giving

A Square Deal

S. J. LUTZ & CO.

FURNISHING GOODS SHOES
MEN'S CLOTHING

We Want Your Listings

Mr. Investor, are you watching Port Angeles?

Can you imagine the effect the railway will have on property values in this city? Start the new year right and buy some property in the most flourishing city on the Pacific Coast. . . .

McDougall & Hooker
Phone 208

HARRY C. PEET & CO.

Acreage on Easy Terms

We can now sell 160 Acres of Nice Level Land near old city limits in 10 and 20 Acre Tracts.

This property is fine for chicken ranches. Prices only $500 each, 10 acre tracts. Terms $50 down, $5 per month.

HARRY C. PEET & CO.

A Simple Clothes Question

If the minimum price for which our Chicago tailors, Ed. V. Price & Co., can make a good suit of clothes is $25,

How can some novice tailor offer you clothes "just as good" for $15.00?

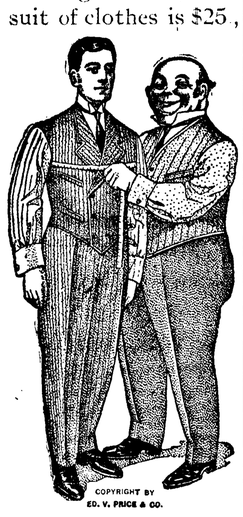

Answer the question yourself, and then have us take your measure. It will not be a costly experiment, for we'll be here tomorrow to make good our guarantee of satisfaction.

Charles A. & Wm. Filion,
Port Angeles

Filion Mill and Lumber Co.

Manufacturers of and dealers in Rough and Dressed Lumber, Lath, Shiplap, Rustic Siding, Plain and Fancy Casing, Etc.

The Best Cedar Shingles Made.

Office and Mill on Lincoln Heights.

Send the Olympic-Leader to your Eastern friend and interest him in Port Angeles

THE NEWS OF THE CITY

Wanted—A girl for house work. Phone 195.

Furniture Repaired. All work guaranteed. Leland & Leith. Phone No. 7.

Mr. Neal, of the real estate firm of Dann & Neal, went up to Seattle Wednesday.

Just try eating at the Sol Duc Lunch Room. We serve steaks and oysters.

Mrs. G. E. Stuk of Portland is a guest at the home of her brother, P. F. Harley.

For Sale—Ten acres in city limits. Price $2500. Address box 5, Port Angeles, Wash.

English worsted goods, American style. go to The New York Tailors, 730 Fort St., Victoria.

Ed M. Peterson was down from Seattle this week looking after his property interests here.

Dr. Butler went to Sequim Wednesday to be gone the remainder of the week professionally.

Wm. Brumfield and Horace White hung out their shingle this week as a new real estate firm for Port Angeles.

Sam Johnson is back in Port Angeles to stay, so it is reported. Mrs. Johnson will join him here shortly.

Dr. Mizner and Chas. P. Donnell, two of Sequim's leading citizens, were county seat visitors this week.

Nothing reserved, my whole stock of dry goods marked down to cost price or below. Mrs. Amelia Goldwater.

Mrs. A. J. Feltz was brought in on a tug from Port Crescent Tuesday to be operated on at the hospital for appendicitis.

Go to Leland & Leith for all stove repairing, furniture and saws of all descriptions. All work guaranteed. Opposite Johnson & Bork. Phone 7.

For Sale—Two fine lots, N. E. cor. 13th and Cherry. All cleared and plowed. Good view. Cheap, if taken at once. J.S.Anderson. Phone X 249.

Mrs. Minnie Appleton and her daughter Clio, expect to leave Monday for Boston to visit at the home of Mrs. Appleton's daughter, Mrs. Bert Carlisle.

Now is your time to buy when I am forced to close out my stock as quickly as possible and so have marked down everything in the store. Mrs. Amelia Goldwater.

Wm. C. Krauter, the Chicago rea estate man, who, with his family have been here for some weeks, leave next week for San Diago, Cal., to spend the balance of the winter in the southland.

Harrington, Pierce & Kidd have moved into their new real estate offices in the front of Lange's Music Store. They have remodeled and fixed up the place so it presents a very cheery, attractive appearance.

Work commenced this morning on the removal of the corner store building occupied by Kirshberg, in order to clear the way for the contractor of the big cement business block to be put up by D. W. Morse.

LINCOLN HEIGHTS

Saturday, January 11th, was birthday anniversary on the Heights f r Mrs. H. Matthews, Miss Lottie LaFlower and Ethel Green. A perculiar thing in this connection is, that the first named is fifteen years older than the second, and she is the same number of years older than the last. That is not telling anyone's age.

Monday was moving day. Phil Merediths moved into the Bradshaw house, which he purchased, and Orin Burgmans, who have occupied that, moved into the Peterson's house where Meredith had lived. As they are both on the same phone line each retains his old number.

The lots on 10th street south of J. B. Fleming's residence have been sold and the purchasers are at work clearing them. We have not learned their names.

Mrs. Walby's friends will be glad to hear she is again able to be up.

Mrs. Christopherson, Mrs. Nelson, and Mrs. Mahaffey called to see Mrs. Gran Tuesday. Mrs. Gran is feeling some better this week.

J. A. Epperson is employed making chairs. The last order was from C. L. McNay.

C. B. Fleming shipped a premium rooster to a Seattle man this week.

THE CRESCENT CAFE
A FIRST CLASS HOUSE

The attention of passers-by has been attracted of late to the handsome way in which the Crescent Cafe people have been remodeling and improving the appearance of the old Globe hotel building, which they have leased. A glance in at the dining room with its freshly papered and painted walls and wood work, its neatly set tables, with the finest of linen and table service, and the well trained corps of workers, convinces one that there is a master hand at the head of this concern. Upon inquiry we find him to be R. H. Dobbs, late of Seattle, and a chef of wide experience, having worked at his profession for the past twenty-five years in all the large cities from coast to coast. In Seattle he served as chef in both the Savoy and Rainier Grand, so he comes here with the highest recommendations. His mayonnaise salad dressing is known and used all over the United States, he having received the gold medal at both the World's Fair and A.Y.P.E.

Position as book-keeper wanted by an experienced and reliable man. Address Olympic-Leader.

Mrs. (Capt.) R. W. Jackson returned Sunday from a three weeks' sojourn with friends in Seattle.

Whist tournament this evening under direction of Mrs. N. K. Mead and Mrs. Chris. Morganroth, at the Commercial Club room. Everyone invited.

Mrs. Warner is at the hotel with her husband, Dr. Warner, and they are contemplating taking up their residence in Angeles. They will be a welcome addition.

Mrs. Joseph Besse was "at home" Monday afternoon in honor of her friend, Miss Hendershott of Seattle. She wae assisted by Mrs. Cairnes, Mrs. Anstette and Miss Romney.

Considerable excitement was created on Francis street, when the blasting was going on Tuesday morning, by a large stump dropping into Kirschberg's yard up on the bluff and breaking down a cherry tree and another landing on Callarman's house.

C. E. Miles says the Olympic-Leader was very much in error when it insinuated he was not only married, but a married woman as well. The proof reader missed the extra "s" and the article appeared in print giving Mrs. Miles credit for assisting in the program at the G.A.R. installation.

A. N. Taylor, former County Supt. of Schools, was a visitor here Saturday on business. Mr. Taylor now has charge of the Indian agency and school at Jamestown, and recently moved into the commodious and palatial home recently constructed at the village for the superintendent. The up-to-date school building is also complete and scholars and teacher are all enjoying the change.

Lieutenant Wolf of the Snohomish has been transferred to the McCullough and reports for duty at San Francisco the last of the month. He is packing his household goods for shipment this week. Mr. and Mrs. Besse have taken rooms at the Appleton residence and Miss Trumbull's house, formerly occupied by Mr. Wolf, has been rented to his successor, who is expected soon after the 20th.

The Ladies Aid of the Congregational Church met this week with Mrs. Geisness. Election of officers resulted as follows: President, Mrs. Wright; Secretary, Mrs. Singer; Recording Sec'y, Mrs. Brewster; Treasurer, Mrs. Wescott. The following committee was appointed to take charge of the local news and advertising columns of the Olympic-Leader for the issue of January 24th. Mrs. Stoval, Mrs. Luppen, Mrs. Campbell and Mrs. Hall.

At the Congregational church Sunday morning the pastor will preach on "The Conversion of Lydia." The music will include, besides the hymns, the following selections:

Organ prelude, "My Soul doth Magnify." Selected from Cantata.

"When the Waiting Time is Over," duet, quartette and solo by Mr. McNutt.

A selection by the choir.

Services at 11 o'clock. Union service at the Methodist church in the evening.

FANCY PLYMOUTH ROCKS BARRED AND WHITE

Winners of nine first prizes and Chas. H. Lilly Silver Cup. Eggs from a pen which scored over 90, $2.50 per 13. Stock for sale.

HUGH NISBET,
Jan.13, '13 Chimacum, Wash.

MY OPTIONS

On the following properties which I have with held from the market for the past 60 days, and the prices of which are based upon values of that time

EXPIRES SHORTLY

Lots 5 and 6, Blk. 208	$1,100	terms
Blk. 4 Gales 1st addition 20 lots	$2,000	"
Lots 3 and 4, Blk. 109	$ 500	"
Lots 7,8,9 and 10, Blk. 280	$ 260	cash

Here is your opportunity to snatch up a good buy.

J. E. LESTER
Real Estate Broker,
PORT ANGELES, WASH.

STRUCK BED ROCK AT DEPTH OF SIXTY FEET

Thos. T. Aldwell reports that the engineers have struck bed rock at the power plant at a depth of sixty feet. The work is progressing favorably and will be pushed to completion. When the plant is in operation, which will not be many months hence, things will hum in the manufacturing line in Port Angeles, if this editor is not mistaken.

FINLEY & SON, REALTY

Finley & Son will open a real estate office in the front room of the Harrison Electrical store on Front street as soon as their office supplies arrive. These gentlemen are pleasent men to meet, and will be a valuable addition to Port Angeles business circles. They come from Victoria, B. C., where they have carried on a successful real estate business.

W. O. W. INSTALLATION

The Woodmen of the World held its annual installation of officers at their regular meeting in the I.O.O.F. Hall last Saturday evening, after which refreshments were served and a jolly good time was had by all. The following officers were installed: Con. Com., Orsen Boyd; Adv. Lieut., George Crousey; Banker, Hugh Smith; Clerk, A. L. Rogers; Escort, Lester Smith; Manager, P. T. Hopt; Sentry, C. M. Buchanan; Watchman, Claud Case.

The launch Claire for sale or trade for real estate. C. E. Fulmer.

$4,000 for First Street Lot

Real estate in Port Angeles continues to change hands at good figures. The Morse lot on First street, immediately west of the Willson store, sold Tuesday for $4000. The same party paid $1800 for a vacant lot on Fourth street opposite the new school building.

Four Cougar at Lake Crescent

Ed. Brooks and Lloyd Curtis are cleaning up the cougar and cats around Lake Crescent, having killed four female cougar and three cats in a week, on Mount Storm King.

Col. Oscar G. Baron, well-known in this city, through a somewhat extended stay here, died last week at Littleton, N. H., following the amputation of a leg. Just previous to his death he had been elected to the state legislature of Vermont. Col. Barron is a relative of T. S. Brophy and one of the owners of the Barron Hotel at Vancouver, B. C., now conducted by Mr. Brophy. He is survived by a widow, one daughter and three brothers.

FOR SALE.—Thoroughbred hound pups, from my cougar, cat and bear dogs. Ten weeks old. Males, $10; females, $8. I will refund the purchase price of any pup bought of me returned in good condition that fails to make good at a year old.

Ed Brooks, Piedmont, Wash.

The Olympic-Leader is in receipt of two small mail sacks of seeds. One from Senator Wesley L. Jones, the other from Senator Miles Poindexter. These seeds are free to all who apply.

If in quest of

GOOD EATS

GO TO

The Crescent Cafe

Where cooking is reduced to a science and meals are served in proper style.

Davis & Woods

First and Front Street Property

We have a few select pieces on First and Front streets.

Low Prices; good terms.

DAVIS & WOODS
PORT ANGELES, WN.

BARKHOFF'S REPORT ON STREET GRADES

To the Hon. Mayor and City Council:

Gentlemen:—In the matter of establishing grades for the city of Port Angeles, I beg to submit the following: It is not necessary to enter into a discussion of the reasons for endeavoring to secure the best grade possible, as that is well understood in your own minds.

It is recommended that the grade of the inner harbor line be established at an elevation of 20.00 feet City Datum. The best information at hand fixes the high tide at 12.50 feet. City Datum plane being mean low water. The elevation of the City Wharf on Oak street is 14.90 feet and of the Morse wharf 15.30 feet.

That the grade of Front street and Valley remain at the established elevation of 23.00 feet

That the grade of Front and Lincoln streets be raised from elevation 26.00 to elevation 30..00, giving a rate of grade of 0.31 per cent from Valley to Lincoln. The raise at Lincoln being necessary to provide drainage on Front street, between Lincoln and Vine be a 4.38 per cent with a 22 per cent grade across intersecting streets. From Vine east the grade would be a 0.5 maximum to Francis street.

That the grade on First and Valley streets remain as established at an elevation of 25.00 feet. From Valley to Oak on First a continuous 0.45 per cent grade. From Oak to Peabody a 2.75 per cent grade. From Peabody to Vine a 2.50 per cent grade. From Vine to Francis a 0.22 per cent grade. That the grade of Second street and Tumwater remain as established at an elevation of 23.00 feet, and that a straight 0.80 per cent grade be drawn from Tumwater to Valley at an elevation of about 36.00 feet. That a straight 1.90 per cent grade be drawn from Valley to Laurel, a 0.46 per cent grade from Laurel to Lincoln and a 1.9 per cent grade from Lincoln to Vine, and a 0.24 per cent from Vine to Francis. The combination of grades above will give the following per centages on the cross streets, viz:

Valley, Front to First, 0.46.
First to Second, 3.20.
Cherry, Front to First, 0.83.
First to Second, 6.05.
Oak, Front to First, 1.05.
First to Second, 8.66.
Laurel, Front to First, 5.73.
First to Second, 6.75.
Chase, Front to First, 7.43
First to Second, 1.53.

Eighth would have a three per cent grade connecting with all intersecting streets at grade. From First street north it would have a 3 per cent decreasing grade passing over Front street at an elevation of 50.70 feet, or approximately at an elevation of 21 feet above Front street. The 3 per cent grade would continue on Lincoln, passing over Railroad avenue, and all railroad tracks on or between Front street and the inner harbor line, and connecting with the dock on Laurel street which we predict will be municipally owned, at the second story level.

We have not gone into the details of the grades east of Chase; south of Second and west of Valley for two reasons. The first and most prominent reason being that the key to the entire grade question is within the above limits, and the question should be settled before you are put to further expense in this connection.

If the above scheme of grades is adopted, it will be necessary to regrade all the streets lying south of Second avenue to perhaps Fifth or Sixth street, and possibly to Eighth street. The second reason for not extending the study of grades, beyond the limits given, is sufficient data is not at hand to make such a report.

It is recommended that surveys be made and profiles platted for all the streets north of Eighth.

Special attention should be given to the development of a direct thoroughfare from the down town district to Tumwater hill.

At this time I desire to call your attention to the importance of a sewerage plan. A comprehensive and complete plan including rough detailsshould be worked out before sewer work of any description is undertaken. You have petitions before your honorable body at this time for the improvement of certain streets by paving. Before any permanent work other than grading and sidewalks is done, sewers should be constructed. I have been asked as to the feasibility of paving in the residence portion of the city before paving in the business district. Replying, I have stated that it would be proper to pave residential streets when properly sewered whenever the grades were settled beyond a possible doubt. You realize that it will not be advisable to pave the business streets until they have been brought to some permanent elevation and the fills thoroughly settled.

Respectfully submitted,
W. D. BARSHUFF,
Consulting Engineer.

Wm. Dick of Dungeness is in the city, obtaining treatment for a carbuncle on his neck.

Work Shoes For Working Men

We have a complete line of Luedke, Schaffer, Buttles Co's. work shoes and boots of which this firm make a specialty. Prices $3.50, 4.00 and 5.00. Give us a call before making a purchase.

JENSEN, THE SHOE MAN

ELWHA BRIDGE WILL COST $20,000

(From page 1)

center pier either above or below the elevations given on the plans, which will be reasonable and satisfactory to Board.

The recommendation is for acceptance of plan A of this company which is for a two 200-foot spans steel deck bridge, with a center pier of reinforced concrete with a base of 8-6x30 feet carried in the plans to a depth of minus 5 feet.

The report on these plans follows:

"The stresses given for this plan are correct for the loading called for. The upper and lower chords are made up of sufficient strength to carry the stresses. Some of the diagonal and vertical members are too light to properly care for the stresses."

Mr. Morrison adds: "If it were not for the fact that an early completion of this bridge is imperative, I would recommend that all bids be rejected and new bids called for on one plan and specifications so that all bidders would be upon an equal basis and true competition result. After a careful study of the different plans and bids I doubt whether such a change would secure lower prices than have been submitted."

The Board awarded the contract to the International Contract Co., with the changes noted, at $19,678.

Wednesday the Commissioners were addressed by Attorney Trumbull, presumably in behalf of some client whom he did not make known, denying the right of the Board to let a contract except upon determined plans and specifications, all bids to conform to said data, and denying the right of the Board to allow each bidder to submit his own plans.

The Board has this question under consideration and it is possible new bids will be called for, which will necessitate a delay of five and possibly eight weeks in the letting of the contract for this needed improvement.

FORMER ANGELES PROMOTER DIES IN SEATTLE

H. A. Lingenbrink, formerly of this city, died at his home in Seattle last week. He leaves a widow and four children. The body was shipped to St. Louis for interment. Lingenbrink came to Port Angeles some 10 years ago from St. Louis in company with other St. Louis men, and became interested in many enterprises here, including the water plant, which he reorganized somewhat, and started to put in the first wooden pipes used in the city system. Some difficulties arose before the work was completed and a new deal was ordered and Lingenbrink retired. He was 47 years of age. Mrs. Lingenbrink is a sister of Mayor F. H. Kreisman of St. Louis.

IRON CITY MAY BE REVIVED

Now comes the report that the International Steel Corporation will probably take over and operate the Irondale plant, and Jan. 15th is fixed as the date of the return of the men who are to give the decision. Here's hoping that the report will prove true and that this great industry will again bring joy to the residents of the "Iron City." They are having as hard a time getting this plant going as we have with our railroad in years past. May the silver lining appear to both shortly.

English Art Studio opposite post office.

BEST BUY IN CITY

A Good Home All Furnished and Just Ready to walk into. Electric lights. Hot and cold water. Standing wash basin both stories. Eight rooms. 24 fruit trees. Lots of berries. Good barn and stable. Two large lots.

ACREAGE OWNERS
IN CLALLAM COUNTY

We want to make just oue point clear: We can place your holdings at the best price. See us. We are the largest operators in the county.

THOS. T. ALDWELL & CO.
Box K, PORT ANGELES
City Lots Acreage Rentals, Etc.

NEW OFFICERS INSTALLED BY EASTERN STAR

The Eastern Star Chapter installed its new officers at their regular meeting last Saturday evening, closing with a pleasant social session and luncheon. Miss Cora Tillman, the retiring worthy matron, was presented with an exquisite bouquet of carnations by her corps of officers of the past year. The chapter entertained as its guests four members of other chapters in the state. The following are the newly installed officers for 1913:

Worthy Matron, Mrs. Marjory B. Hansen.
Worthy Patron, E. D. Short.
Associate Worthy Matron, Mrs. Ida Johnson.
Conductress, Mrs. Rosella Luppen.
Associate C., J. Edith Thorpe.
Secretary, Mrs. Lillie Willson.
Treasurer, Mrs. Jennie Clegg.
Marshal, Miss Cora Tillman.
Chaplain, Mrs. L. M. Campbell.
Warden, Mrs. P. F. Harley.
Sentinel, Lyle Beam.
Ada, Mrs. J. W. Hayne.
Ruth, Mrs. DeWitt Burns.
Esther, Mrs. Jessie Webster.
Martha, Mrs. D. E. McGillivray.
Electa, Mrs. H. A. Falk.

Editor Pratt of the Tribune-Times returned Sunday from a business trip to Seattle.

Bounty Raised on Cougar

Game Warden J. W. Pike reports having seen a herd of forty elk a short distance above the Elwha bridge, which, in that there were only two calves, demonstrates the imperative need of greater protection. At his suggestion, the Commissioners added an extra $10 to the bounty, making that on cougar $30, on wolves $25, cats remaining at $5 each.

SAVING MONEY

Perhaps more than any other known virtue, develops character.

The boy having once formed the habit of saving finds it so attractive that when a man he saves naturally.

Try having a bank account and see what opportunities come your way.

$1 will make the start at this bank.

Bank of Clallam County
Port Angeles, Washington
Established April, 1895.

We Want Your Listings of City and Farm Property and---

We Want Them Now

We can handle your holdings at prices that are right to you.

W. A. Haight & Co.,
Opposite Times Clothing Mart.

MYRTLE SCHOOL AN EXAMPLE OF PROGRESSIVENESS

Thru our County Superintendent Mrs. McNutt, we learn of the splendid progress being made at the Dry Creek school, about four miles out on the Elwha road. The school building is probably the most modern in the county for its size and it has exceptionally spacious play grounds. Miss Maud Lockwood of Seattle is the teacher and she is giving splendid satisfaction. The district is endeavoring to carry out the ideas of Ex-state Supt. Dewey as regards rural schools. A manual training department has been instituted, using the old school building for the boys' work shop. Mr. Singer draws the plans for the work and Charles Beam will go out once a week to give the instructions, while Miss Lockwood will teach the girls sewing, basket work, etc.

The board of directors of this district certainly deserve credit for their progressive spirit; they have set a precedent for other schools to follow. Of course this is an unusually large school for a rural district having about thirty pupils enrolled. The boys are now planning to make swings and various other things for the play grounds and have already made many useful articles for the school room. The girls have made pretty stenciled curtains for the school room windows and are now at work on other things

The directors are Mrs. Forsberg, clerk, and Albert and Wm. Eacrett.

Judge Still spent the early week in the city on business.

NOTICE FOR PUBLICATION

Department of the Interior, U. S. Land Office at Seattle, Wash., Dec. 26. 1912.

Notice is hereby giventhat Andrew Anderson whose post office address is 706 23rd Ave S., Seattle, Wash., did, on the 12 day of March, 1912, file in this office sworn statement and application, No. 02599, to purchase Lots 2 and 3 of Section 25, Township 32 N. Range 12 W. Willamette Meridian, and the timber thereon, under the provisions of the act of June 3, 1878, and acts amendatory, known as the "Timber and Stone Law," at such value as might be fixed by appraisement, and that, pursuant to such application, the land and timber thereon have been appraised, the timber estimated 595,000 board feet at 25 and 40 cents per M., and the land as of no value; that said applicant will offer final proof in support of his application and sworn statement on the eighth day of March, 1913, before the Register and Receiver, U. S. Land Office, at Seattle, Wash.

Any person is at liberty to protest this purchase before entry, or initiate a contest at any time before patent issues, by filing a corroborated affidavit in this office, alleging facts which would defeat the entry. John C. Denny, Register.

LODGE NOTICES

HOWDY PAP. — Port Angeles Lodge No. 991, Loyal Order of Moose, meets every Monday evening in Haning Hall. Visitors cordially invited.

J.. P. Jensen, Worthy Dictator.
L. M. Campbell, Secretary.

W. of W., Ediz Circle No. 724, meets first and third Saturday of each month in I. O. O. F. Hall.

Angie J. Buchanan, G. N.
Paul T. Hopf, Clerk.

F. O. E.—Port Angeles, No. 483, F.O.E., meets every Saturday evening at Haning Hall. Visitors cordially invited.

A. H. House, W. P.
E. R. Gehrke, Sec.

W. O. W.—Port Angeles Camp, No. 97, meets second and fourth Saturdays of each month in I.O.O.F. Hall

H. O. Boyd, Con. Com.
W. A. Rogers, Clerk

B.P.O.E.—Naval lodge No. 353 meets every Thursday evening at o'clock at Elks Hall opposite Angeles Hotel. Visitors cordially invited.

T. F. Trumbull, Exalted Ruler.
Conrad Luppen, Secretary.

P. J. WILLIAMS
The Old Reliable
JEWELER
Watch repairing a specialty.

J. E. Cochran F. S. Thorp
COCHRAN & THORP
Attorneys-at-Law
Practice in All Courts
Office Rooms 18-19-20 Aldwell Block
Port Angeles, Washington

C. E. FULMER
FUNERAL DIRECTOR
Telephone L 74

McKee & LaFlower
FUNERAL DIRECTORS and Embalmers
Phones: LaFlower 108; McKee105
LADY ATTENDANTS

LOOK HERE!

Some of our prices on Flour and Feed.

FLOUR:
Ideal.....$1.25.
Holly..... 1.20.
Snow White..... 1.20.
Fishers Blend..... 1.50.
FEED:
Chop.....$1.35.
Ground Wheat 90 lbs. 1.00
Ground Barley 100 lbs. $1.65.
Rolled Barley 80 lbs. $1.30.
Wheat.....$2.00.

We have the Largest and Best assortment of feed in the city. Get our prices on any kind of feed you want. Special prices on quantity lots.

F. A. STILES = = Phone 38

THE DOINGS OF OUR NEIGHBORS

BLUE MOUNTAIN

F. F. Kennedy and three assistants, cruising for the Milwauke Land Co., went from here Christmas day. He thinks Clallam the most densely timbered county in the state.

What do you think of our neighborhood as a hunting-ground? Dan Jackson and Charlie Cary killed three bob-cats and one cougar in four successive days hunting. Great sport and not so bad financially.

Elda Lewis and family spent Christmas week with the "Old Folks at Home."

Fred Elves and Charlie Machenheimer came out from Angeles Friday and is with Kelly Epson. Charlie divides his time between his sisters Mrs. Penry Maybe and Mrs. Bert Jocelin.

Mr. Kale came out home last week and seemed to be glad to be among his old neighbors again. We are glad that he is looking so well.

Cecil Emery reached home Monday, December 23.

The Jackson boys are building a big barn 64 x 80.

With Christmas trees, parties, dances and teas we ruralites are having a lively time.

Our program was an unpretentious affair, Miss Glen being unavoidably absent the week before, but it was carried thru with such animation that it was enjoyed by all.

The celebration at Fair View was the best ever.

Those that attended the dance at De Fuca Saturday report a good time. Those that went from here had quite a time getting there.

Two sleighloads from Blue Mountain
Started out in greatest glee,
But when they came to Sandy Gulch
No Snow there could they see
Says Kelly, "This IS fine sleighing"
But Charlie he said nay
They dragged the sled to the side of the road
And walked the rest of the way.

FOURTH WARD

Our school house looks lonely since all the school children have been transferred to the new building.

A. J. Cosser has moved his family back to 8th and Albert streets. They have been enjoying farm life for six months. We are all glad to have them back with us again.

Mr. and Mrs. Bert Sturdevant returned Friday from Seattle. They report a good time and say that they rather enjoyed the racket on the streets New Years.

D. C. Reid, who has been on the sick list the past week, was in town Tuesday to consult a physician and remained over night at H. A. Falk's. He was feeling much better Wednesday morning.

Fritz Steuk went out Wednesday to the Elkhorn ranch to make more wood for D. C. Reid.

I would like to ask the Weaver correspondent how many silk dresses she obtained last year from those bachelors she speaks so much about as having no housewife, etc. Now, Miss Weaver, please give us boys a chance and a little time, as we too, like yourself, are rather young and bashful. If the young ranchers of your neighborhood do not propose too soon, please remember Fourth Ward bachelors are anxiously awaiting just such a house-wife as your lovely self. We will see that pretty Miss Weaver won't have to wait until next spring if given half a chance.

DUNGENESS

Mrs. A. Davis and daughter were here from Port Angeles.

Mr. and Mrs. Alf Cays have taken charge of the hotel.

Upsound passengers Wednesday were Mrs. Frank Lotzgesell, Bessie, Lervy and Henry Lotzgesell, Henry Womacks, Mr. MacDonald, James Duncan, Miss Gladys Taylor and Mrs. Robertson and children.

Mrs. Millie Todd and children Jack and Margret were visitors at Wansborough last week.

Domestic Art Club met with Catherine Monson Thursday night.

Friends of Miss Ruth Clark are ad to hear her arm is getting ter.

Mr. and Mrs. Hayes Woods and daghter Helen returned to their ome in Seattle Monday.

E. N. Feroe returned Monday to take on school duties.

Mrs. Norma Wainsborough returned Tuesday from a trip up sound

Mrs. Lottie Bowen went to Port Angeles Monday returning the same day.

Misses Carolyn and Elizabeth Seal returned to Portland Saturday.

Mrs. F. E. Knight is on the sick list.

Ladies Improvement Club met with Mrs. A. Evans Tuesday night.

LINCOLN HEIGHTS

An apology is tendered for occupying so much space last week. The writing was done hastily while the messenger waited and the writer did not realize the length.

We had a small taste of winter. House plants had to be brought in January 4th, but the little daisys are still holding up their heads.

Mr. Steele, who sold a ranch west of the Elwha, has built a neat cottage on his lot, on 7th street west of the Hopf home, and it is hoped he will find a good woman, who will assist him in caring for it.

Phil Meredith, has purchased the Bradshaw property, and will take possession in the near future.

We regret to say that Mrs. Walby is again on the sick list with pneumonia. Miss Sophie Bengston is caring for her.

Mr. Drum is getting along very well.

Mrs. Gran is not so well as when last noted. Is not able to be up much of the time.

Mrs. Ferguson has purchased an up-to-date loom, and hopes soon to be able to weave anything that may be wanted.

Welling Doir, returned from his trip to California and is making his home at A. H. Halls.

O. D. Burgman and wife arrived home from Seattle last Friday morning.

Mrs. J. A. McKee and Mrs. Bashlin dined with Mrs. Daisy Fleming Wednesday.

Mrs. Martin Doyle and baby came home from the Olympic hospital Monday. The baby gained 2½ pounds, but is yet less then when born and it is about 3 months old.

Mr. Morton is at home visiting his family, but expects soon to return to Seattle.

WEAVER

Weaverites were visited with quite a snow. In some places it was a foot deep.

Mr. Reid of the Elkhorn ranch has been under the weather, suffering from stomach trouble.

Harry Danz returned from Seattle Monday and went out to the Fairview neighborhood where he will work with his big brother, Robert Winters, for Mr. Land.

Fred Danz took his mother to town last Saturday to attend the installation exercises of the W. R. C.

Miss Hattie Danz is visiting with Miss Lizzie Ahlvers and other friends while she has been having some dentistry work done.

Joe Subic contemplates moving his little family from town back onto the ranch. We welcome you, Joe, and muchly so.

Dr. W. G. Taylor was called out to the home of John Winters, the four months old baby of Mr. and Mrs. Winters being quite sick with pneumonia.

Mrs. Lillie Winters, who has been staying with her daughter and family, the Pages, reports them well on the mend. Mrs. Winters has returned to town and is now caring for Mrs. J. W. Pike, whom we are sorry to hear, does not improve as well as we should be pleased to report.

Grandma and Grandpa Trahair have also been on the sick list, but we are pleased to hear they are both able to get out again.

WOMEN OF WOODCRAFT INSTALL OFFICERS

The following are the new officers installed at the regular meeting of the Women of Woodcraft Saturday night:

Past Guardian Neighbor, Mrs. Angie Buchanan.
Guardian Neighbor, Mrs. Hattie Thompson.
Adviser, Mrs. Mary Clevenger.
Magician, Mrs. Jennie O'Neil.
Banker, Mason Burgess.
Clerk, Paul Hopf.
Capt. of Guards, Mrs. Myrtle McRoberts.
Attendant, Mrs. Pearl G. Wold.
Musician, Florence Strobel.
Inner Sentinel, W. A. Rogers.
Outer Sentinel, Arrilla Johnson.
Installing Officer, Mrs. Mary Hopf.

YOEMAN OFFICERS

Officers installed for ensuing year by Past Foreman and Deputy J. J. MacKechnie, Brotherhood American Yoeman.

Hon. Foreman, F. N. Cloukie.
Master Ceremonies, Paul Hopf.
Correspondent, Ida L. MacKechnie
Chaplain, Sarah Critchfield.
Master Accounts, E. C. Brown.

Almost the entire state of Washington was covered with a blanket of snow Tuesday morning, the 7th, the heaviest in five years.

Southern California experienced a second killing frost, and extensive smudging operations were necessary to protect the orange and lemon groves.

Extreme cold prevailed in Utah, Idaho, Montana and Wyoming.

Here in Angeles we had no snow to speak of and not hard enough freezes to kill the rose buds in the gardens.

The Chicago Tribune has made a test of the efficiency of the new parcels post system. Twenty packages were sent by post and twenty by express to as many localities. In every instance the parcels post delivery reached its destination first.

JOINT INSTALLATION

The joint installation of the G.A.R. and W. R. C. was held in Lincoln Memorial Hall Saturday evening, Jan. 4th. Immeidately after installation, Mrs. Dustman, the newly installed president, presented Mrs. Warner, the retiring president, in behalf of the corps, a recognition pin of the order. Miss Anna Albertson and Mrs. Miles rendered several piano and violin duets, and Mrs. Edith Baker gave several pianosolos, which were enjoyed by all. A delicious luncheon was served by the Conference committee.

Dept. Com., R.R. Harding, installing officer G.A.R.; Commander, D. L. Mitchell; S. V., Chas. Zimmerman; J. V., B. B. Bowman; Chaplain, J. A. Smith; Surgeon, Orin Mason, Q. M., W. H. Doty; S. M., J. B. Fleming.

Mrs. Jennie Warren, Installing officer W. R. C.; President, Nettie Dustman; S. V., Hannah Chambers; J. V., Emma Merrill; Chaplain, Mamie Smith; Treasurer, Minnie Fuller; Secretary, Minnie Albertson; Conductor, Jennie Warren; Guard, Emily Wait; Asst. Con.; Opha Meredith; Asst. Guard, Sarah Kepler; Pat. Inst., Lillie Winters.; Press Cor., Emma McMillan; Color Bearers, Daisy Finch, Mabel Woods; Hazel Finch, Mae Machenheimer; Musician, Julia McKee.

COUNTY BUSINESS

The Board of county commissioners sat in session four days this week. The chief matter of business occupying the body's attention was that of the sale of the road bonds.

The Board instructed the health officer to use all means to stamp out the epidemic of scarlet fever now rampant at Sequim.

The saloon men of the county who closed their doors January 1st., being entitled to 90 per cent of the unearned portion of unexpired licenses at the time of closing, by reason of the county going dry, the following sums were ordered returned:

J. F. Rudisile $10.35.
J. S. Keeler $10.60.
Sol Duc Hot Springs $155.34.
Duncan Brothers $278.10.
Geo. Robertson $322.52.

After advising with Mr. Morrison the Board laid over further consideration of bids for the construction of the Elwha bridge until January 14.

A balance of $118.75 was ordered paid to Kansure & Babb for painting the barn at the County farm.

The Board allowed the petition of the city of Port Angeles and ordered the dedication of Lincoln street between Second and Fourth to grading of the same.

The bidding for the road bonds was concluded Thursday morning, finally going to the K. W. Harris Trust and Saving Company, at 5 per cent interest and a premium of $300.00.

The Progressive party state committee is meeting today and tomorrow for the purpose of effecting more permanent organizations in the state. The Progressive party conference will be held in Seattle today and tomorrow. and the Republican love-feast will be held in Tacoma today.

At the Seattle meeting it is proposed a mass conference open to all who intend to act with the Progressive party in the future be held. Also editors and publishers of the Progressive press of the state are expected to be present. The call for the Republican meeting includes the chairmen of the various counties of the state. At these meetings banquets will be given that a "get together" spirit may be fostered.

E. G. Hall, a contracter and builder of Seattle, called on the Olympic-Leader this week, saying he had seen the paper at Bremerton and decided we must be doing things down here and so came to investigate for himself. This is not the only man the Olympic-Leader has interested in our little city and the past week we could not begin to supply the demand for extra papers.

Miss Clara Cynthia Munson of Warrentown, Oregon, was elected mayor of that city at the recent election, taking the oath of office January 2nd. Miss Munson is the first lady to be elected mayor in the state and second in the United States. She says her policy will be 'to do the most good for the most people and to conduct an economical administration."

The ladies of St. Andrews Guild will hold a tea at the home of Mrs. Brumfield on Front street Wednesday afternon, 15th, from 2 to 5. Everyone invited.

TAX SUMMONS—IN THE SUPERIOR Court of the State of Washington for Clallam County.

Thomas T. Aldwell, plaintiff,
vs.
William Evans trustee, William Evans W. B. Lusk and all persons unknown, if any, having or claiming an interest or estate in and to the hereinafter described real property, Defendants.

State of Washington to said
William Evans Trustee, William Evans and W. B. Lusk,
and all persons unknown, claiming or having an interest or estate in the hereinafter described real property.

You and each of you are hereby notified that the above named plaintiff.

Thomas T. Aldwell
is the holder of delinquent tax certificate numbered 808, issued on the 4th day of May 1903. by the county of Clallam, State of Washington, for the amount of

Eighty-eight and 55-100 Dollars
the same being the amount then due and delinquent for taxes for the years
1898, 1899, 1900 and 1901
together with penalty, interes and cos's thereon, upon real , perty assessed (c you and of which you are the owner or reputed owner, situated in said county, and particularly bounded and described as follows, to-wit:

The west half of ne se se¼ and the nw se se¼ and the south half of se se¼ of section No. seventeen (17) in township No. thirty (30) north of range No. six (6) W.W.M. and containing thirty-five acres more or less as per Government survey thereof, and upon which he has paid taxes assessed against said property as follows:

Year's Tax	Date Paid	Receipt No.	Amt.
1902	May 4, 1903	1427	11.27
1903	June 2. 1905	4033	12.68
1904	June 2, 1905	2926	11.03
1905	July 8, 1909	5335	8.46
1906	July8, 1909	5192	7.18
1907	July 8, 1909	5076	7.56
1908	July 8, 1909	3952	4.70
1909	June 1, 1912	3659	6.15
1910	June 1, 1912	297	5.27
1909	July 15,1910	4333	6.30
1611	June 1, 1912	3925	12.20

Total amount of taxes paid since date of Certificate of Delinquency $92.80
all of said amounts bearing interest at the rate of fifteen per cent. per annum, and you are further notified that he will apply to the Superior Court of the State of Washington, in and for said county, for a judgment foreclosing his said lien against the property hereinbefore mentioned and the whole thereof and you are hereby summoned to appear within sixty days after the date of the first publication of this summons, exclusive of the day of said first publication, and defend this action or pay the amount due, together with costs and in case of your failure so to do judgment will be rendered foreclosing the lien for said certificate of delinquency, taxes, penalty, interest and costs, against the lands and premises hereinbefore mentioned.

You and each of you are hereby further notified that a purported redemption of some 12½ acres by defendant William Evans of date June 25, 1906, by the payment to county treasurer of $10.22 and the purported redemption of an undivided one eighth interest in and to some portion of the above described land by defendant W. B. Rusk by paying to the county treasurer $19.17 on the 15th day of January, 1906, are each of them wholly void and of no effect because of no accurate, definite or other description whereby the county treasurer can issue certificates of redemption to, of or upon any designated or certain portion or part of the above described realty.

Date of first publication Nov. 29, 1912
Any pleading or process may be served upon the undersigned at the address hereafter mentioned.
COCHRAN & THORP,
Attorneys for Plaintiff.
Postoffice address, Port Angeles, Washington.

TAX SUMMONS—IN THE SUPERIOR Court of the State of Washington for Clallam County.

K. O. Erickson, plaintiff,
vs.
John Fravik
and all persons unknown, if any, having or claiming an interest or estate in and to the hereinafter described real property, Defendants.

State of Washington to said
John Fravik
and all persons unknown, claiming or having an interest or estate in the hereinafter described real property.

You and each of you are hereby notified that the above named plaintiff,

K. O. Erickson
is the holder of delinquent tax certificate numbered 3891, issued on the 11th day of October, 1912, by the county of Clallam, State of Washington, for the amount of Four and 62-100 Dollars, the same being the amount then due and delinquent for taxes for the years
1906, 1907, 1908, 1909 and 1910
together with penalty, interest and costs thereon, upon real property assessed to you and of which you are the owner or reputed owner, situated in said county, and particularly bounded and described as follows, to-wit:

Lots numbered eight (8) and nine (9) in block numbered thirteen (13) in Mallette's Addition to Port Angeles.
and upon which he has paid taxes assessed against said property as follows:

Year's Tax	Date Paid	Receipt No.	Amnt.
1911	Oct 11, 1912	4923	84 cts

Total amount of taxes paid since date of certificate of delinquency $0.84
all of said amounts bearing interest at the rate of fifteen per cent. per annum, and you are further notified that he will apply to the Superior Court of the State of Washington, in and for said county, for a judgment foreclosing his lien against the property hereinbefore mentioned, and you are hereby summoned to appear within sixty days after the date of the first publication of this summons, exclusive of the day of said first publication, and defend this action or pay the amount due, together with costs; and in case of your failure so to do judgment will be rendered foreclosing the lien for said certificate of delinquency taxes penalty, interest and costs, against the lands and premises hereinbefore mentioned.

Date of first publication December 13, 1912
Any pleading or process may be served upon the undersigned at the address hereafter mentioned.
COCHRAN & THORP,
Attorneys for Plaintiff.
Postoffice address, Port Angeles, Washington.

TAX SUMMONS—IN THE SUPERIOR Court of the State of Washington for Clallam County.

K. O. Erickson, plaintiff,
vs.
David Nodder
and all persons unknown, if any, having or claiming an interest or estate in and to the hereinafter described real property, Defendants.

State of Washington to said
David Nodder
and all persons unknown, claiming or having an interest or estate in the hereinafter described real property.

You and each of you are hereby notified that the above named plaintiff.

K O Erickson
is the holder of delinquent tax certificate numbered 3890 issued on the 11th day of October, 1912, county of Clallam, State of Washington, for the amount of
amount of Two and 40-100 dollars,
the same being the amount then due and delinquent for taxes for the years
1906, 1907, 1908, 1909 and 1910
together with penalty, interest and costs thereon, upon real property assessed to you and of which you are the owner or reputed owner, situated in said county, and particularly bounded and described as follows, to-wit:

Lot numbered one (1) in block numbered thirty-theee (33) in Fogarty & Dolan's Addition to Port Angeles.
and upon which he has paid taxes assessed against said property as follows:

Year's Tax	Date Paid	Receipt No.	Amt.
1911	Oct. 11, 1912	4922	34 cts

Total amount of taxes paid since date of certificate of delinquency $0.34
all of said amounts bearing interest at the rate of fifteen per cent. per annum, and you are further notified that he will apply to the Superior Court of the State of Washington, in and for said county, for a judgment foreclosing his lien against the property hereinbefore mentioned, and you are hereby summoned to appear within sixty days after the date of the first publication of this summons, exclusive of the day of said first publication, and defend this action or pay the amount due, together with costs and in case of your failure so to do judgment will be rendered foreclosing the lien for said certificate of delinquency, taxes, penalty, interest and costs, against the lands and premises hereinbefore mentioned.

Date of first publication December 13, 1912
Any pleading or process may be served upon the undersigned at the address hereafter mentioned.
COCHRAN & THORP,
Attorneys for Plaintiff.
Postoffice address, Port Angeles, Washington.

TAX SUMMONS—IN THE SUPERIOR Court of the State of Washington for Clallam County.

K. O. Erickson, plaintiff
vs.
E. D. Pike
and all persons unknown, if any, having or claiming an interest or estate in and to the hereinafter described real property, Defendants.

State of Washington to said
E. D. Pike
and all persons unknown, claiming or having an interest or estate in the hereinafter described real property.

You and each of you are hereby notified that the above named plaintiff,

K. O. Erickson
is the holder of delinquent tax certificate numbered 3887, issued on the 10th day of October, 1912, by the county of Clallam, State of Washington, for the amount of three and 61-100 dollars
the same being the amount then due and delinquent for taxes for the years
1907, 1908, 1909, 1910
together with penalty, interest and costs thereon, upon real property assessed to you and of which you are the owner or reputed owner, situated in said county, and particularly bounded and described as follows, to-wit:

Lot numbered thirteen (13) in block numbered three hundred and ninety-two (392) in the Townsite of Port Angeles.
and upon which he has paid taxes assessed against said property as follows:

Year's Tax	Date Paid	Receipt No.	Amnt.
1911	Oct.10,1912	4896	93 cts

Total amount of taxes paid since date of Certificate of Delinquency $0.93
all of said amounts bearing interest at the rate of fifteen per cent. per annum, and you are further notified that he will apply to the Superior Court of the State of Washington, in and for said county, for a judgment foreclosing his lien against the property hereinbefore mentioned, and you are hereby summoned to appear within sixty days after the date of the first publication of this summons, exclusive of the day of said first publication, and defend this action or pay the amount due, together with costs; and in case of your failure so to do judgment will be rendered foreclosing the lien for said certificate of delinquency, taxes, penalty, interest and costs, against the lands and premises hereinbefore mentioned.

Date of first publication December 13, 1912
Any pleading or process may be served upon the undersigned at the address hereafter mentioned.
COCHRAN & THORP,
Attorneys for Plaintiff.
Postoffice address, Port Angeles, Washington.

TAX SUMMONS—IN THE SUPERIOR Court of the State of Washington for Clallam County.

K. O. Erickson, plaintiff
vs.
T. A. McNulty
and all persons unknown, if any, having or claiming an interest or estate in and to the hereinafter described real property, Defendants.

State of Washington to said
T. A. McNulty
and all persons unknown, claiming or having an interest or estate in the hereinafter described real property.

You and each of you are hereby notified that the above named plaintiff,

K. O. Erickson
is the holder of delinquent tax certificate numbered 3886, issued on the 10th day October, 1912, by the county of Clallam, State of Washington, for the amount of Six and 03 100 dollars,
the same being the amount then due and delinquent for taxes for the years
1906, 1907, 1908, 1909 and 1910
together with penalty, interest and costs thereon, upon real property assessed to you and of which you are the owner or reputed owner, situated in said county, and particularly bounded and described as follows, to-wit:

Lot numbered one (1) in block numbered three hundred and eight (308) in Townsite of Port Angeles.
and upon which he has paid taxes assessed against said property as follows:

Year's Tax	Date Paid	Receipt No.	Amnt.
1911	Oct. 10, 1912	4898	93 cts

Total amount of taxes paid since date of Certificate of Delinquency $0.93
all of said amounts bearing interest at the rate of fifteen per cent. per annum, and you are further notified that he will apply to the Superior Court of the State of Washington, in and for said county, for a judgment foreclosing his lien against the property hereinbefore mentioned, and you are hereby summoned to appear within sixty days after the date of the first publication of this summons, exclusive of the day of said first publication, and defend this action or pay the amount due, together with costs; and in case of your failure so to do judgment will be rendered foreclosing the lien for said certificate of delinquency, taxes penalty, interest and costs, against the lands and premises hereinbefore mentioned.

Date of first publication December 13, 1912
Any pleading or process may be served upon the undersigned at the address hereafter mentioned.
COCHRAN & THORP,
Attorneys for Plaintiff.
Postoffice address, Port Angeles, Wash-

TAX SUMMONS—IN THE SUPERIOR Court of the State of Washington for Clallam County.

K. O. Erickson, plaintiff
vs.
William C. Kerr
and all persons unknown, if any, having or claiming an interest or estate in and to the hereinafter described real property, Defendants.

State of Washington to said
William C. Kerr
and all persons unknown, claiming or having an interest or estate in the hereinafter described real property.

You and each of you are hereby notified that the above named plaintiff.

K. O. Erickson
is the holder of delinquent tax certificate numbered 3889, issued on the 10th day of October, 1912, by the county of Clallam, State of Washington, for the amount of
amount of six and 49 100 dollars
the same being the amount then due and delinquent for taxes for the years
1906, 1907, 1908, 1909, and 1910
together with penalty, interest and costs thereon, upon real property assessed to you and of which you are the owner or reputed owner, situated in said county, and particularly bounded and described as follows, to-wit:

Lot numbered thirteen (13) in block numbered one hundred and twenty (120) in Carter's Subdivision of Suburban Lot Nos. ten (10) and sixteen (16).
and upon which he has paid taxes assessed against said property as follows:

Year's Tax	Date Paid	Receipt No.	Amt.
1911	Oct. 10, 1912	4894	93 cts

Total amount of taxes paid since date of certificate of delinquency $0.93
all of said amounts bearing interest at the rate of fifteen per cent. per annum, and you are further notified that he will apply to the Superior Court of the State of Washington, in and for said county, for a judgment foreclosing his lien against the property hereinbefore mentioned, and you are hereby summoned to appear within sixty days after the date of the first publication of this summons, exclusive of the day of said first publication, and defend this action or pay the amount due, together with costs and in case of your failure so to do judgment will be rendered foreclosing the lien for said certificate of delinquency, taxes, penalty, interest and costs, against the lands and premises hereinbefore mentioned.

Date of first publication December 13, 1912
Any pleading or process may be served upon the undersigned at the address hereafter mentioned.
COCHRAN & THORP,
Attorneys for Plaintiff.
Postoffice address, Port Angeles, Washington.

Electric Lighting

s now recognized as a universal necessity as new inventions and improvements havs so lowered its cost as to remove it from the list of luxuries. Its adaptability and total absence of heat, smoke or odor makes it particularly desirable for the home, store, office and factory. It can be inztalled in old buildings as readily as in new ones. The Angeles Electric Supply Co. will cheerfully furnish all necessary information regarding its use to those who contemplate using it.

Angeles Electric Supply Co.
Next door to Post Office.

WHEN IN SEATTLE
Stop At
HOTEL NORTHERN
best Pooms in City. Private Baths.
Hot and Cold Water. Phones.
$25,000 just expended in improvements.
Free Buss. Central Location.
Rates 75c and upward.

The Fitzgerald Market

Opposite Hotel Angeles.

The Old Reliable Market
Good meats, low prices,
square dealing.
Your patronage solicited.

James Fitzgerald

Phones, Shop 241, Res. 132.
August Swanson
Blacksmith Shop
Agricultural Implements, Wagons, Buggies, Vehicles.

Henry C. Hansen
Sheet Metal Works
All kinds of Tin work and work in Sheet Iron and Sheet Copper.
Just East of City Hall, First St.

THE OLYMPIC BUILDING COMPANY

OF

PORT ANGELES, WASH.

Organized and backed by Port Angeles business men for the purpose of building houses and bungalows of the latest modern type, beautiful and attractive in design and economic in price; is now ready to consult with you regarding that home which you have so long desired to build, but which you have been unable to consider for the reason that, until today, there has not been a building company in Port Angeles which could offer you the easy payment plan of house construction.

WE OFFER you any one of four different methods by which you can build that home today and pay for it according to your means.

WE OFFER you a thousand different building plans from which you can select the house or bungalow which most pleases your fancy.

AND WE OFFER YOU THE ADVICE AND SERVICE of an expert architect who can plan for you exactly what you desire, should our plans fail to meet with your approval in any detail.

If You Contemplate Building this Spring

We advise you to see us immediately; for we have on our books today, no less than twenty applications, and will have a big rush of business right from the start.

FIRST COME FIRST SERVED.

OLYMPIC BUILDING CO.

Offices with J. E. Lester — Opposite Post Office

ENGINEER'S REPORT ON STREET GRADES

(From page 1)

not permit of detail, but an important one being that of exclusive grants and locations. He stated that he was consulting engineer for a certain road, and if that road had sent him here to pick out a right of way through the city, as "servant serving master" he would pick Railroad avenue for an exclusive grant, as he then would be assured that his company would have the key to the town, and control of the entire waterfront, exacting what they wished from such other roads as might wish to come in. From another viewpoint, Railroad avenue is too far north for a railroad coming into the city, for the reason that warehouses should be between the railroad and the water, so that only traffic for the city would have to cross the tracks.

The Making of a City

Dr. Lewis spoke at some length as to grades, stating that he was a member of the street committee at the time the present grades were established. It was then his opinion that a seawall at Railroad avenue was the beginning of the making of a city here, and to this end he sought to have the grade at Railroad avenue set at such a height that the northeast storms which strike this section two or three times a year, would not wash over any improvement made thereon. He was not able to get the engineer to put this point up as high as he thought it should be. He coincided with the engineer that this should be the base of grades all over the city.

Remarks were also made by President Seevers, who stated that if he were a member of the council and had confidence in the engineer, he would order that grades for the future city be established without delay, and that the matter of breakwaters be left to later consideration. If we find that we can put in a breakwater and it is deemed advisable to do so we would be in a position to go ahead.

Mr. Delabarre thought the suggestions of the engineer were worthy of consideration. He was strong at first for a rail ·ad on Railroad avenue, but was in a different frame of mind just now.

Mr. Weber also spoke against bottling up the city. One railroad, he said, never made a city, and we should look to getting more than one. Mr. Elliott wanted the wish of the people, and Dr. Lewis moved that "it is the sense of the meeting that inasmuch as Mr. Erickson and associates desired the cooperation of the city in the construction of a railroad and the building of a breakwater along Railroad avenue that the city council make an effort to comply with the request. Seconded by Mr. Grubb.

Mr. Lindsay stated that this was hardly the time for such a motion, that there was no hurry. The ordinance for the railroad would be submitted Tuesday night and referred and possibly be some time before passage.

Mr. Cosser suggested that the engineer had stated that his complete report would be ready in a few days and that the ordinance and the report could be considered jointly later and more intelligent action taken.

Dr. Lewis, with the consent of his second, then withdrew his motion and the meeting adjourned without action with the understanding that another meeting will be called later.

HIGH SCHOOL NOTES

School began in the new school building Jan. 7th, 1913, much to the delight of both pupils and teachers. New regulations and rules have been established, some of which in comparison with those in force in the old building, seem strict. The building is to be equipped with all the modern facilities used in the laboratory work of an up-to-date high school. The recitations and study periods will not be permanently arranged till the end of the semester, when another teacher will be added. Athletics and the Glee Club will be continued, but under better superintendence.

The Freshman Frolic will be given Friday, 10th, in the Parish Hall by the Freshmen of the P.A.H.S., as has been the custom.

For your Sunday dinner serve Sealshipt Oysters; delicious in any style. A pint is enough for an ordinary family. 50c. City Fish Market.

MAYOR MEAD'S ADDRESS

(From page 1)

For future use in our several city departments it is advisable that an ordinance be passed at an early date requiring all public utility companiesto file in duplicate with the City Clerk plans showing the location and elevations of all tracks, spurs, sidings, water, gas and steam pipes, gate valves, man holes, poles, conduits, etc., used in the streets and alleys within the corporate limits of the city. Also stating the date of installation and kind and size of materials used. All plans of existing work to be filed within 90 days after the passage of such ordinance. All other plans to be filed prior to the work being done—attach a penalty of $100 a day for each and every day the ordinance is violated. It is also recommended that a standard plan be prepared assigning locations in the streets and alleys to the various public and private utilities.

Also all parties using an improved street for the depositing of building materials should secure a permit for the same from the city clerk and make a deposit of a fixed amount to insure his cleaning the street when through. A permit should be required of all persons opening the streets or pavements for every purpose unless such work is being done by the city.

The problem of street immprovements will be the greatest this council will have to solve. Mistakes will be costly, and to avoid such mistakes this council should have the advice of a competent consulting engineer of wide experience.

The city has now reached the stage of development when an ordinance should be passed by this council to restrict the cows to a certain district or eliminate them entirely.

In closing, would say, that the mayor is willing to devote his entire time to the duties of his office, if needed.

N. K MEAD,
Mayor.

W. O. W. Dance

The Woodmen of the World are going to give a dance in the opera house Saturday night, the 18th. Tickets will be 50 and 25 and a royal good time is promised.

Summons for Publication

In the Superior Court of the State of Washington for Clallam county.
Lewis Olson plaintiff vs. Axel Bendixen defendant.
The State of Washington to the said Axel Bendixen, defendant above named.

You are hereby summoned to appear within sixty days after the date of the first publication of this summons, to-wit, within sixty days after the 22nd day of November, 1912, and defend the above entitled action in the above entitled court and answer the complaint of plaintiff and serve a copy of your answer upon the undersigned attorneys for the plaintiff at their office below stated; and in case of your failure so to do, judgment will be rendered against you according to the demand of the complaint, which has been filed with the clerk of said court,

The object of the above entitled action is to foreclose a mortgage on lots numbered Fifteen (15) and Sixteen (16) in Block numbered Three Hundred and Seventy-five (375) in the government townsite of Port Angeles, for the sum of $150.-00 and interest thereon and taxes paid and costs, all of which is fully mentioned and set forth in the complaint.

COCHRAN & THORP,
Plaintifi's Attorneys

Office and post office adress Port Angeles, county of Clalla m, State of Washngton.

Notice of Settlement of Fina Account.

No. 431

In the Superior Court of Clallam County State of Washington.
In the Matter of the Estate of Adam Weidinger, deceased.

Notice is hereby given, that John Morrissey, administrator of the estate of Adam Weidinger, deceased, has rendered and presented for settlement to, and filed in the Superior Court of Clallam County, State of Washington, his Final Account and Petition for Distribution; and that Saturday, the twenty-eighth day of December, 1912, at 10 o'clock a. m., at the court room of our said Superior Court, in the City of Port Angeles, in said Clallam County, has been duly appointed by our said Superior Court, for the settlement of the Final Account and Distribution, at which time and place any person interested in said estate may appear and file his exceptions in writing to said Final Account and Contest the same.

Witness, the Hon. Lester Still, Judge of the said Superior Court, and the Seal of said Court affixed this 26th day of November, 1912.

(Seal) HORACE WHITE,
County Clerk and Clerk of the Superior Court.
First Publication Nov. 29, 1912
James Stewart, Attorney for the estate

Chinese Bazaar

Opposite Post Office

China, Silks, Curios, Boxes, Souvenirs,

TAX SUMMONS—IN THE SUPERIOR Court of the State of Washington for Clallam County.

K. O. Erickson, plaintiff
vs.
H H. Hill

and all persons unknown, if any, having or claiming an interest or estate in and to the hereinafter described real property, Defendants.

State of Washington to said

H.H.Hill

and all persons unknown, claiming or having an interest or estate in the hereinafter described real property.

You and each of you are hereby notified that the above named plaintiff,

K. O. Erickson

is the holder of delinquent tax certificate numbered 3388, issued on the 10th day of October, 1912, by the county of Clallam, State of Washington, for the

amount of Three rnd 22-100 dollars

the same being the amount then due and delinquent for taxes for the years

1906, 1907, 1908, 1909, and 1910

together with penalty, interest and costs thereon, upon real property assessed to you and of which you are the owner or reputed owner, situated in said county, and particularly bounded and described as follows, to-wit:

Lots numbered seventeen (17) and eighteen (18) in block numbered thirty-two (32) in Fogarty & Dolan's Addition to Port Angeles.

and upon which he has paid taxes assessed against said property as follows:

Year's Tax	Date Paid	Receipt No.	Amnt.
1911	Oct.10,1912	4895	42 cts

Total amount of taxes paid since date of Certificate of Delinquency $0.42

all of said amounts bearing interest at the rate of fifteen per cent. per annum, and you are further notified that he will apply to the Superior Court of the State of Washington, in and for said county, for a judgment foreclosing his lien against the property hereinbefore mentioned, and you are hereby summoned to appear within sixty days after the date of the first publication of this summons, exclusive of the day of said first publication, and defend this action or pay the amount due, together with costs; and in case of your failure so to do judgment will be rendered foreclosing the lien for said certificate of delinquency, taxes penalty, interest and costs against the lands and premises hereinbefore mentioned.

Date of first publication December 13, 1912

Any pleading or process may be served upon the undersigned at the address hereafter mentioned.

COCHRAN & THORP,
Attorneys for Plaintiff.

Postoffice address, Port Angeles, Washington.

CHAS. F. MOREY

Horse Shoeing and Wagon Repairing.

Satisfaction Guaranteed.

LEWIS LEVY

REAL ESTATE BROKER

Property Bought and Sold on Commisssion

Trust Funds Invested to Good Advantage on Commission

My 30 Years of Real Estate Knowledge is WORTH MUCH to You, Mr. Investor.

List your property for rapid selling; your prices and terms must be right.

Address No. 6 Laurel St.,
P. O. Box A 1. Port Angeles, Wn.